The

1951

Junior

RNC 373 T
Trinhian, 1951.
AS

Digitized by the Internet Archive
in 2013

http://archive.org/details/trinhian19trin

Randolph Public Library
Asheboro, North Carolina

THE TRINHIAN 1951

Published under the direction of Shirley Swiggett and Betty Jo Davis, Co-editors; Harold Kinney, Business Manager; and Mrs. Gurney Peace, Faculty Advisor.

TRINITY HIGH SCHOOL

THE TRINHIAN 1951

Presented by-
The Senior Class of Trinity High School
Trinity, North Carolina

Foreword

We realize that some of our happiest moments and valued experiences have come to pass in this, our senior year at Trinity High School. Through these pages of the Trinhian we have attempted to portray some phases of our school life and have stored within the pictures of our classmates as we remember them. We hope that they will have a special significance for you in future years.

We wish to express our gratitude to each who has had a part in making possible the publication of this yearbook.

Co-editors
Betty Jo and Shirley

Dedication

We, the Senior Class of 1951, wish to dedicate this edition of the Trinhian to an alumnus of our school, Mr. Sidney Uuderwood, for his willingness to help when called upon and his genuine interest in all the students.

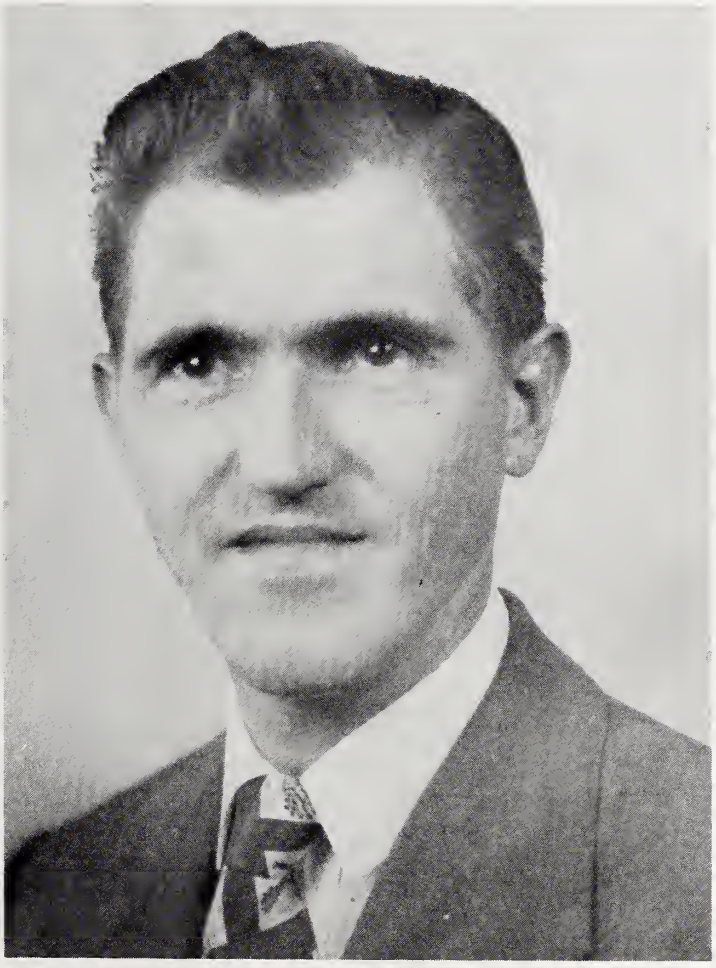

Mr. SIDNEY UNDERWOOD

Trinhian Staff

SHIRLEY SWIGGETT
BETTY JO DAVIS
Co-Editors-in-Chief

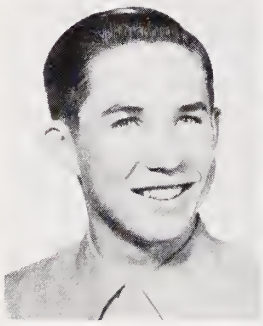

HAROLD KINNEY
Business Manager

MRS. GURNEY PEACE
Faculty Advisor

QUENTON HILL
BOBBY FULP
Advertising Managers

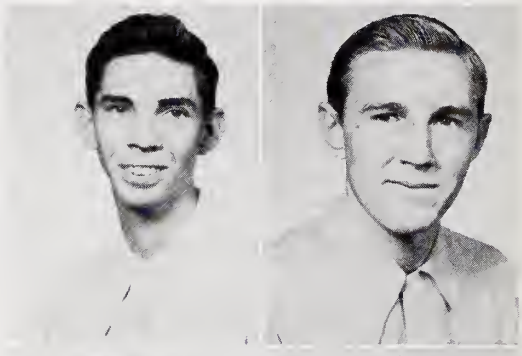

BELVA FRAZIER
LEWIS STROUD
Subscription Managers

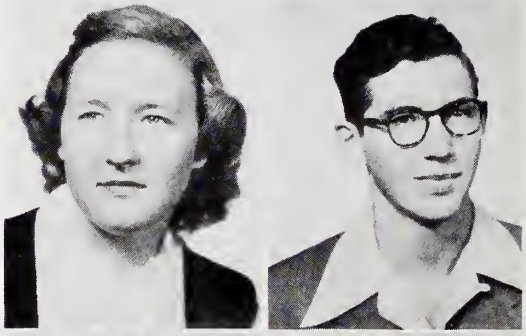

DOROTHY FRAZIER
Class Editor

EDNA FARLOW
Activity Editor

JUANITA DEATON
DONALD HANCOCK
Sports Editors

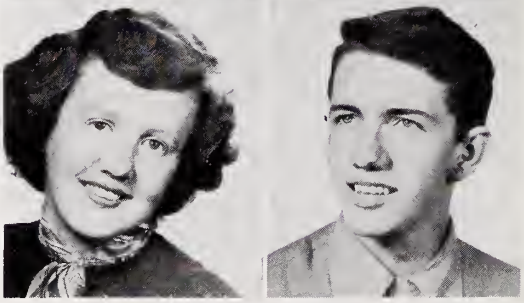

MARGIE WALL
High School Picture Manager

LOUISE HUSKINS
Grade Picture Manager

LOUISE FARLOW
Class Historian

ROBERTA HILL
Alumni and Friends

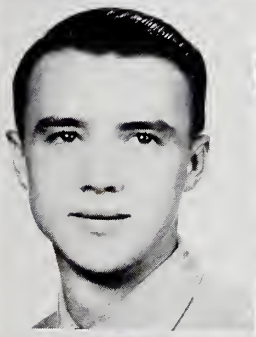
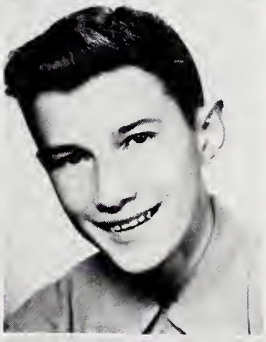

LENTON KENNEDY
GRAYSON WARD
Alumni and Friends

PEGGY MARSH
Snapshots

DORIS HURLOCKER
Baby Pictures

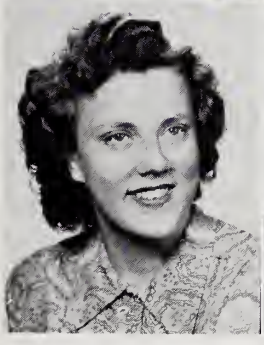

MARIE SKEEN
School Scenes

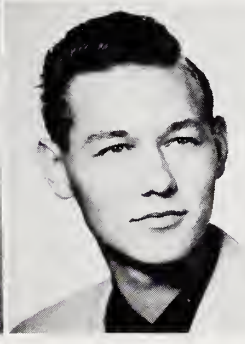

PHYLLIS HILL
BRUCE LANCE
Superlatives

GENEVA CHILDRESS
PATTY LOHR
Typists

The Faculty

MR. L. H. KOON
Principal

MRS. HARRY ROTHROCK
Commercial

MR. M. L. COBLE
Coach

MRS. GURNEY PEACE
English and Dramatics

MISS VALERIA MENDENHALL
Home Economics

MRS. LAYMON SPRYE
Spanish and English

MRS. CHARLES FULP
Mathematics

MRS. HAROLD McGEE
Glee Club

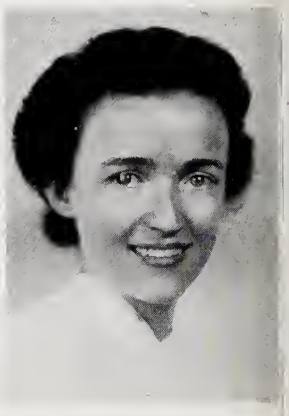

MRS. HENRY RIDENHOUR
English and Librarian

MR. J. W. DAVIS
Agriculture

MISS BERTHA LOWE
Home Economics

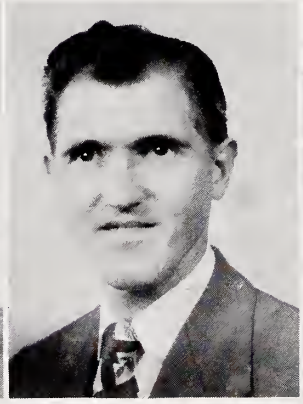

MR. SIDNEY UNDERWOOD
History

MISS LAURA I. DAVIS
Science

MR. J. W. HINES
English and Public Speaking

Senior Class

CLASS OFFICERS

HAROLD KINNEY _____ President
DONALD HANCOCK Vice-President
LEWIS STROUD _____ Patrol
LOUISE FARLOW __ Devot. Chairman
PHYLLIS HILL _____ Bulletin Board
DORIS HURLOCKER Room Manager
EDNA FARLOW _____ Secretary
MARGIE WALL _____ Treasurer

MASCOTS

CARLA ANN CROKER
JIMMY HILL

CLASS COLORS __ Maroon and White

CLASS FLOWER _____ White Rose

MOTTO

"Take the world as you find it, but leave it better."

Seniors

WELDON BOWMAN
Weldon's quiet manner has made him the quietest boy in the class. F.F.A. 1,2,3,4.

ERNESTINE COOK
Ernestine the cutest girl in the Senior Class is liked and admired by all. 4-H Club 1,2,3; Treasure 4-H Club 1; Basketball 1,2,3,4; F. H.A. Club 1,2,3; Cheer leader 1,4; Annual Staff 4; Homecoming Queen Attendant 2,3.

DONALD BOYLES
Donald is not often heard from, but watch out when he does say something.

JOANNE CROKER
Joanne is a very friendly girl and liked by all her classmates. 4-H Club 1,2,4; Glee Club 2,4; Basketball 1, 2,3,4; F.H.A. Club 2.

GENEVA CHILDRESS
Geneva our only married woman, doesn't let it interfere with her school work. Glee Club 2; 4-H Club 1; Annual Staff Typist 4; Music 1,2; Secretary and Treasurer of Public Speaking 4; Beta Club 3,4; Bulletin Board Chairman 3; Marshall 3,4; Junior-Senior Banquet Committee 3.

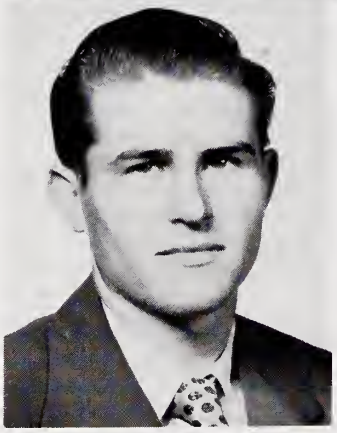

JAMES CROWDER
James is a very sociable fellow, and a very capable manager of the ball teams. F.F. A. 1; Basketball Manager 2,3,4; Football Manager 2; Baseball Manager 2.

PEGGY COLLINS
Peggy, a good sport in every way is known for her ability to play basketball. Class secretary 1; Basketball 1, 2,3,4; 4-H Club 1; F. H.A. 1,2; Homecoming Attendant 3; Treasurer of Dramatics Club 4; Junior Play 3; Co-Captain Basketball 3; Junior-Senior Banquet Committee 3.

BETTY JO DAVIS
Betty Jo is known through-out the school for her good personality, and liking of sports. Basketball 1,2, 3,4; Co-captain 3; F. H.A. 1,2,3,4; Secretary 4; Class treasurer 2; 4-H Club 2; Popularity queen 1; Homecoming Attendant 2,3; Bookstore 3; Junior Play 3; Beta Club 3,4; Co-chief Marshall 3,4; Bulldog Flash staff 4; Dramatics Club 4; Co-editor-in-chief of Trinhian 4; Jr. Sr. Banquet Committee 3.

Seniors

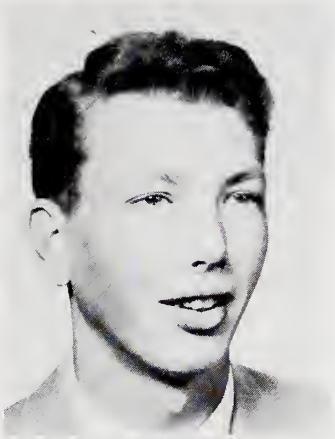

WALTER DAVIS
Walter is the wittiest boy in the senior class. Watch out for what he may say next! Football 1,2,3,4; Spanish Club 2; 4-H. Club 1.

LOUISE FARLOW
Her dependability has made her very valuable to the class. Class Editor 2, Beta Club 3, 4; Marshall 3,4; Spanish Club 3; Devotional Chairman 4; Class Treasurer 3, Paper Staff 4; Librarian 3.

JUANITA DEATON
"Tootsie" as she is better known is one of the senior favorites, who is always ready to help with anything. Beta Club 3,4; F.H.A. Club 1,2,3,4, 4-H. Club 1,2,3; Basketball 1,2,3, 4; Co-Captain basketball 4; Marshall 3,4; Dramatics 4, Homecoming Attendant 3, Junior Play 3; Paper Staff 4; Annual Staff 4, Jr. Sr. Banquet Committee.

BELVA JEAN FRAZIER
Belva's friendliness has won her many friends. Trinhian Staff 4; Bulldog Flash Staff 4; Popularity Queen 4; Beta Club 4; Dramatics Club 4; Secretary Dramatics Club 4; 4-H. Club 1; F.H.A. Club 1,2; Basketball 1,2; Glee Club 2,4; Junior Play 3, Librarian 2,3; Jr.-Sr. Banquet Committee 3.

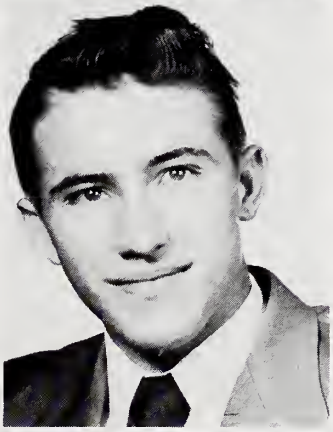

EDWARD DURHAM
Edward is one of our quiet senior boys, and also a good bus driver. F.F.A. 1,2; Bus driver 3,4; 4-H. Club 3.

DOROTHY FRAZIER
Dorothy, voted the best looking girl in the senior class, is liked by all. Basketball 1,2,3,4, 4-H. Club 1; Junior Play 3; Beta Club 3,4, Marshall 3,4; Junior Bookstore 3; Sports Editor of Bulldog Flash 4; Trinhian Staff 4; Dramatics Club 4, Homecoming Attendant 3,4.

EDNA FARLOW
Edna is a girl admired for her leadership and dependability. Devotional Chairman 2; F. H.A. Club 1,2,3,4; Historian 3; Treasurer of F.H.A. Club 4; 4-H. Club 1,2; Junior Play 3; Secretary of class 3, 4; Beta Club 3,4; Secretary and Treasurer of Beta Club 4; Marshall 3,4; Jr. Bookstore 3; Banquet Committee 3; Editor of Bulldog Flash 4; Trinhian Staff 4; Dramatics Club 4; Librarian 1; D.A.R. Representative 4.

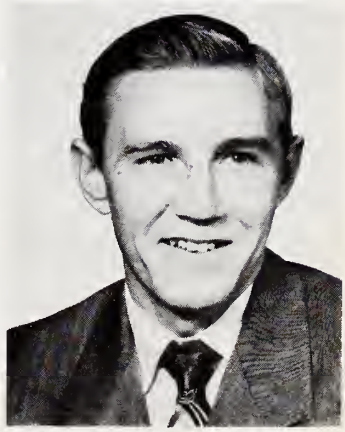

BOBBY FULP
Bobby is Co-Captain of the football team and is a very popular boy. Baseball 3,4; Football 2,3,4; Basketball 4; Jr. Play 3; Dramatics Club 4; Spanish Club 3; Jr.-Sr. Banquet Committee 3; Class President 3; Beta Club 3,4; Marshall 3,4; Trinhian Staff 4; F.F. A. Club 1; Vice-President of Spanish Club 3; State Vice-President of Beta Club.

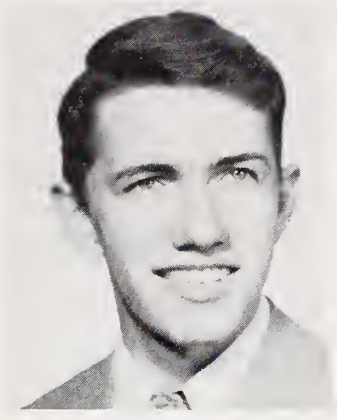

DONALD HANCOCK

Donald is interested in sports as well as a certain senior girl. Trinhian Staff 4; Popularity King 1,4, Reporter 2,3, Basketball 1,2,3,4; Co-Captain 4; Football 1,2,3,4; Baseball Manager 1,2; Dramatics Club 4; Class Vice-President 4; Spanish Club 3; F.F.A. Club 1; 4-H. Club 1; Glee Club 2,4; President 4; Jr.-Sr. Banquet Committee 3.

PHYLLIS HILL

Phyllis, our neatest and most dignified girl has won lots of friends. Class secretary 2; Beta Club 3,4; Paper Staff 4; Reporter 3, Annual Staff 4; Bulletin Board Chairman 4.

MINNIE HILL

Minnie is quiet but a hard working senior. Beta Club 3,4; Cafeteria 3,4; Office 4, 4-H Club 1,2,3; Annual Staff 4.

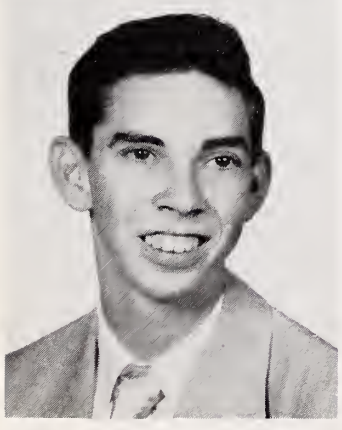

QUENTON HILL

"Dunk's" friendliness and ability to play basketball has made him a friend of everyone. Basketball 1,2,3,4; Co-Captain Basketball Team 4, 4-H. Club 1, 2,3; F.F.A. Club 1; Football Manager 2; Dramatics Club 4; Baseball Manager 2; Trinhian Staff, Advertising Manager 4, Junior Play 3, Glee Club 2,4; Jr.-Sr. Banquet Committee 3; Spanish Club 3.

ROBERTA HILL

Roberta's willingness to do things has made her a valuable member of the class. Secretary and Treasurer of Class 1; 4-H. Club 1,3; F.H.A. Club 1,3; Beta Club 4; Glee Club 4, Basketball 1,3,4; Homecoming Attendant 3; Dramatics Club 4; Reporter 4; Trinhian Staff 4; Jr.-Sr. Banquet Committee 3.

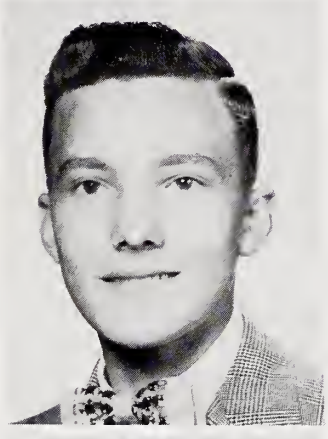

RONALD HILL

Ronald is lots of fun and ready to have a good time. 4-H. Club 1,2,3,4; F.F.A. Cattle Judging team 2,3; Annual Staff 4; Baseball 4.

DORIS HURLOCKER

Doris is a sweet girl and has a friendly word for all. Glee Club 1,4. French Club 2; Room Manager 4.

LOUISE HUSKINS

She is always dependable and quiet in all that she does. Beta Club 3,4; Cafeteria 3,4; 4-H. Club 1; Annual Staff 4; Marshall 3,4.

Seniors

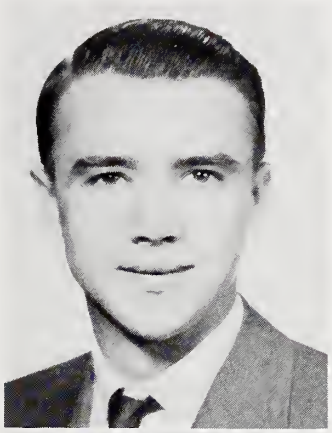

LENTON KENNEDY

Lenton is our neatest boy, and also one of the quietest, but he never refuses anyone a favor. Baseball 1,2,3, 4; Football 2,4; F.F.A. 1,2; Annual Staff 4; 4-H. Club 1,2.

ALBERT KING

Albert's cute and witty remarks have made him a senior favorite. If you are looking for a friend I know you will want to pick Albert. Allen Jay 1,2, Football 2,3,4, Baseball 1,2,3,4; Dramatics Club 4; Dramatics President 4; Basketball 4.

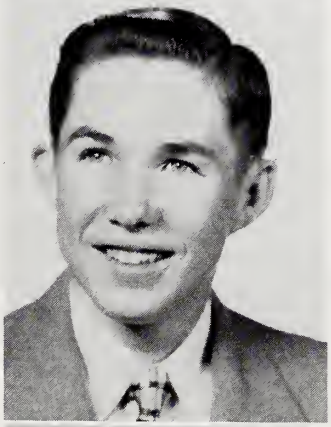

HAROLD KINNEY

Harold's ability to lead and to get along with his friends has made him one of the outstanding boys of our class. Beta Club 3,4, President 4; Class President 4; Business Manager of Trinhian 4; Dramatics Club 4, Exchange Editor of Bulldog Flash 4; Marshall 3,4; Glee Club 4, Vice-President Junior Class 3; Junior Play 3, Treasurer of Randolph County Beta Club 3; Jr.-Sr. Banquet Committee 3; 4-H. Club 1,2; F.F.A. Club 1; President of Sophomore Class 2.

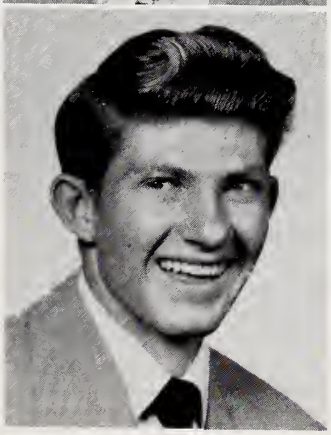

HENRY KIVETT

Henry's blond hair and blue eyes have made him the cutest boy in the senior class. Henry says what he thinks and everyone is his friend. Glee Club 4; Football 1,2,3,4, Basketball 3,4; 4-H. Club 1,2,3; Spanish Club 3; Bus Driver 3,4.

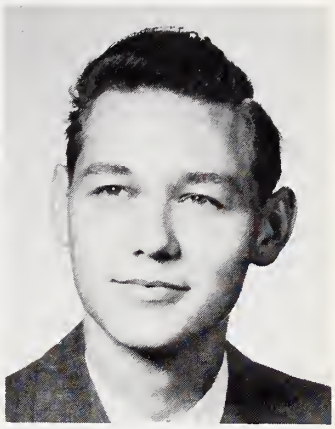

BRUCE LANCE

This tall, dark, and handsome boy has won himself the title of most dignified King 1; 4-H. Club 1, 2,3; Aeronautics Club 2; Dramatics Club 4; Jr. Play 3; Band 1; Jr.-Sr. Banquet Committee 3; Bus Driver 4.

PATTY LOHR

Patty, our red-head, has accomplished much in her music. Basketball 1,2,3,4; Beta Club 3,4; Program Chairman 4; F.H.A. Club 2,3,4; Glee Club 2,4; Dramatics Club 4, Music 1,2; Jr. Play 3; Paper Staff 4, Annual Staff 4; 4-H. Club 1.

SYBLE MANESS

She is a hard worker and has accomplished much in her high school years. Cafeteria 1,2,3,4; 4-H. Club 1,2, Beta Club 4; Annual Staff 4.

PEGGY MARSH

Peggy the short and witty blond is fun to have around. F.H.A. Club 1,2,3,4; Dramatics Club 4; 4-H. Club 1,2, 3,4; Trinhian Staff 4; Cheerleader 3,4; Chief-Cheerleader for Basketball 4.

Seniors

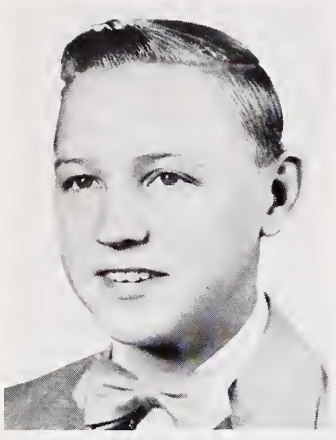

LEON MONROE
Leon is friendly and courteous to all he meets. F.F.A. Club 2, 3,4; Glee Club 2,4; Bus Driver 4; F.F.A. Cattle Judging Team 2,3; Annual Staff 4.

MARIE SKEEN
Marie is quiet and can be depended on to do her part. Beta Club 3, 4; Marshall 3,4; 4-H. Club 1,2,3; Annual Staff 4; Cafeteria 4.

BLEEKA PEACE
She is one of the quietest girls of the class, but she is friendly to all she meets. Glee Club 2; 4-H. Club 1,2; F.H.A. Club 1,2; Class Treasurer 1, 2; Popularity Queen 1,3; Music 1,2,3,4; Bulletin Board Chairman 3.

MELVA SKEEN
Melva's witty remarks and friendly words have won her lots of friends. 4-H. Club 1,2, 4; Glee Club 2,4; Spanish Club 3; Annual Staff 4.

SARA PERRY
She is very quiet and takes a deep interest in her work. Beta Club 3, 4; F.H.A. Club 3; Devotional Chairman 3.

MARIE SPENCER
Another one of our senior brunettes, who is always ready for fun. Glee Club 2; 4-H. Club 1,2; Trinhian Staff 4; Vice-President of Class 2; F.H.A. Club 1,2.

ARNOLD PUGH
He is one of the friendliest boys in the class and is liked by all. F.F.A. 1,2,4.

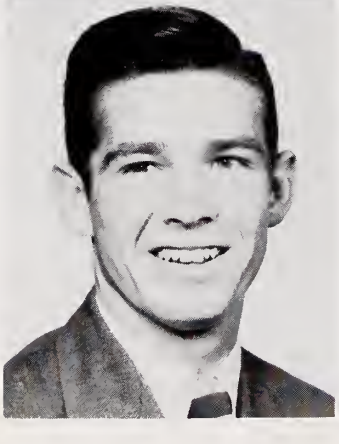

JACK STILLEY
Jack's good looks and ability to play sports make him one of the outstanding seniors. Football 1,2,3,4; Co-Captain 4; Baseball 3, 4; Basketball 3,4; Dramatics Club 4; 4-H. Club 1,2,3; F.F.A. Club 1,2,3; Junior Play 3; Jr.-Sr. Banquet Committee 3.

Seniors

LEWIS STROUD
Lewis our most studious boy is always willing to help and to do his part. F.F.A. Club 1,2; Beta Club 4; Business manager of Bulldog Flash 4; Glee Club 4; Trinhian Staff 4; Dramatics Club 4; Patrol manager 4.

SHIRLEY SWIGGETT
Shirley's likeable ways and ability to carry on things have made her the most popular girl in the class. Basketball 1,2,3,4; Co-Captain 4; Cheerleader 1,2,3,4; Chief of football 4; F.H.A. Club 1,2,3,4; Treasurer 3; President 4; 4-H. Club 1; Junior Book Store 3; Junior Play 3; Homecoming Queen 3; Beta Club 3, 4; Officer 4; Co-Chief Marshall 3,4; Bulldog Flash Staff 4; Dramatics 4; Co-Editor-in-Chief of Trinhian; Junior-Senior Banquet Committee 3.

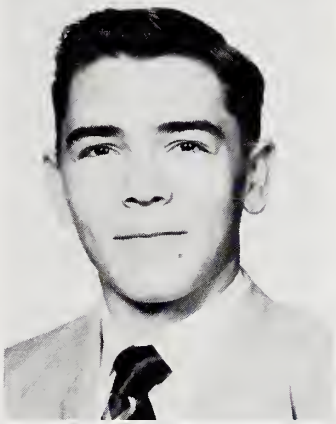

EDGAR TEER
His friendliness and originality have made him one of the best liked boys of the class. Dramatics Club 4; Band 1; 4-H. Club 1, 2,3; Football 1,2; Basketball 3; Junior Play 3; Class Reporter 2; Superlative 4; Junior-Senior Banquet Committee 3; Glee Club 4; Aeronoutics Club 2.

THURLENE THOMPSON
Thurlene is a cute cheerleader and always full of pep. Glee Club 2,4; 4-H. Club 1, 2,3; F.H.A. 1,2,3; Cheerleader 4; Basketball 1,2,3.

MARGIE WALL
Margie's originality and willingness to get things done really help out when things get in a jam. Basketball 1; F.H.A. 1,2,3,4; Vice-President 4; Beta Club 3,4; Trinhian Staff 4; Treasurer 4; Dramatics Club 4; Junior Play 3; 4-H. Club 1; Junior-Senior Banquet Committee 3; Circulation Manager of Bulldog Flash 4.

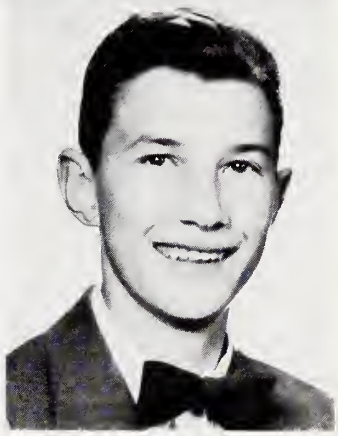

GRAYSON WARD
Grayson has a frank and open mind and is easy to get along with. F.F.A. 1,2,3,4; President 4; Baseball 4; Annual Staff 4; F.F.A. Public Speaking Contest 3.

KENNETH WARD
You never see Kenneth unless he has a kind word and smile for all. 4-H. Club 1,2; F.F.A. 1; Bus Driver 4.

CLAUDE YATES
Claude is always willing to do his part whenever needed.

MOST LIKELY TO SUCCEED
Edna Farlow
Harold Kinney

FRIENDLIEST
Belva Frazier
Grayson Ward
Arnold Pugh

MOST ORIGINAL
Margie Wall
Edgar Teer

Seniors

NEATEST
Phyllis Hill
Lenton Kennedy

BEST SPORT
Peggy Collins
"Dunk" Hill

MOST STUDIOUS
Louise Farlow
Lewis Stroud

MOST POPULAR
Shirley Swiggett
Bobby Fulp

BEST LOOKING
Dorothy Frazier
Jack Stilley

CUTEST
Ernestine Cook
Henry Kivett

Superlatives

MOST DIGNIFIED
Phyllis Hill
Bruce Lance

MOST COURTEOUS
Margie Wall
Bleeka Peace
Leon Monroe

MOST DEPENDABLE
Edna Farlow
Harold Kinney

BEST ALL-AROUND
Edna Farlow
Harold Kinney

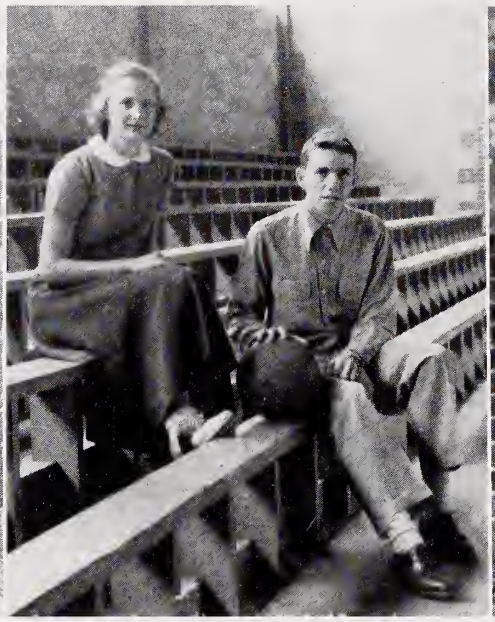

MOST ATHLETIC
Shirley Swiggett
Donald Hancock

QUIETEST
Louise Farlow
Weldon Bowman

Superlatives - Continued

WITTIEST
Peggy Marsh
Walter Davis

BEST PERSONALITY
Betty Jo Davis
Albert King

Class History

In August, 1947, a group of excited girls and boys entered school, like other girls and boys. But to them it was something different. It was an outstanding day in their lives – this was their first day of school! A day long looked forward to! This was the beginning of our high school days – the Class of '51.

We had two excellent teachers this year: Mr. E. W. Welborn and Mr. Sidney Underwood. In the two classes Elliot Byrd and J. C. Simmons were elected president. In December, our class had a Christmas party in the Home Economics Building. Our first year ended and we were Sophomores.

In our sophomore year, we didn't feel as small and unimportant, since we weren't the "babies" anymore. Our homeroom teachers were Miss Davis and Mrs. Fulp. The presidents were: Harold Kinney and Elliot Byrd. In the spring, our rooms had a contest selling magazines, to increase our treasury. Miss Davis' room won and Mrs. Fulp's room entertained with a wiener roast and hayride. The most exciting occassion was the ordering of class rings.

As Juniors, we felt older and more dignified. Our homeroom teachers were Mrs. Rothrock and Mrs. Kelly. We chose the following class officers: President, Bobby Fulp; Vice-President, Harold Kinney; Secretary, Edna Farlow; and Treasurer, Margie Wall. On September 29, seventeen of the juniors were tapped and taken into the Beta Club. One October 28, everyone was excited, because our class rings had come. We operated the Book Store, to make money. Our class had a Christmas party at the Home Economics Building in December. In January, the Junior Marshals were taken in, in an impressive ceremony. The most important and unforgettable occasion of our Junior year was the Junior-Senior Banquet, held on the Balinese Roof Garden, Hotel Robert E. Lee, in Winston-Salem. On May 20, our Junior play, "A Case of Springtime", was presented, with Mrs. Rothrock as director. On May 25, we closed our Junior Year, with it's happy memories, looking forward to becoming dignified Seniors.

Seniors at last! The time we had for so long awaited. On September 3, 1950, 48 young men and women entered the Senior Class, with Mrs. Peace as their teacher. Our officers were: President, Harold Kinney; Vice-President, Donald Hancock; Secretary, Edna Farlow; Treasurer, Margie Wall; Room Manager, Doris Hurlocker; Devotional Chairman, Louise Farlow; Bulletin Board Chairman, Phyllis Hill; and Patrol Chairman, Lewis Stroud. On September 29, four of our Seniors were taken into the Beta Club. In the King and Queen Contest at the Fall Festival, the Seniors had their King and Queen, Belva Frazier and Donald Hancock, as Winners. During the year, we sold flavoring and stationery to increase our treasury. On October 25, our class visited the Morehead Planitarium at Chapel Hill. Our Good Citizen to be represented in the Alexander Martin Chapter of the D.A.R. was Edna Farlow, who deserved the title very much. On October 30, we chose our superlatives. December the 20, Mrs. Peace gave a Christmas party in the Home Economics Building. The Senior Betas enjoyed the State Beta Convention which was held in Ashville on April 20 and 21. On May 3, bright and early, a group of happy Seniors left for a tour of our Nations Capitol in Washington, D.C. We had a wonderful time arriving home Sunday night May 6.

Our class colors are Maroon and White; class flower, White Rose; Motto, "Take the World as You Find it, but Leave it Better", and Mascots are: Carla Croker and Jimmy Hill. As we look forward to our commencement, we are anticipating with joy, and are full of life and vigor as we leave our footprints and go from our dear Alma Mater to our place in life.

Historian,
Louise Farlow

School Days
1942-43

HIGH SCHOOL KING AND QUEEN
OF HARVEST FESTIVAL
Belva Frazier
Donald Hancock

D.A.R. GOOD CITIZEN
Edna Farlow

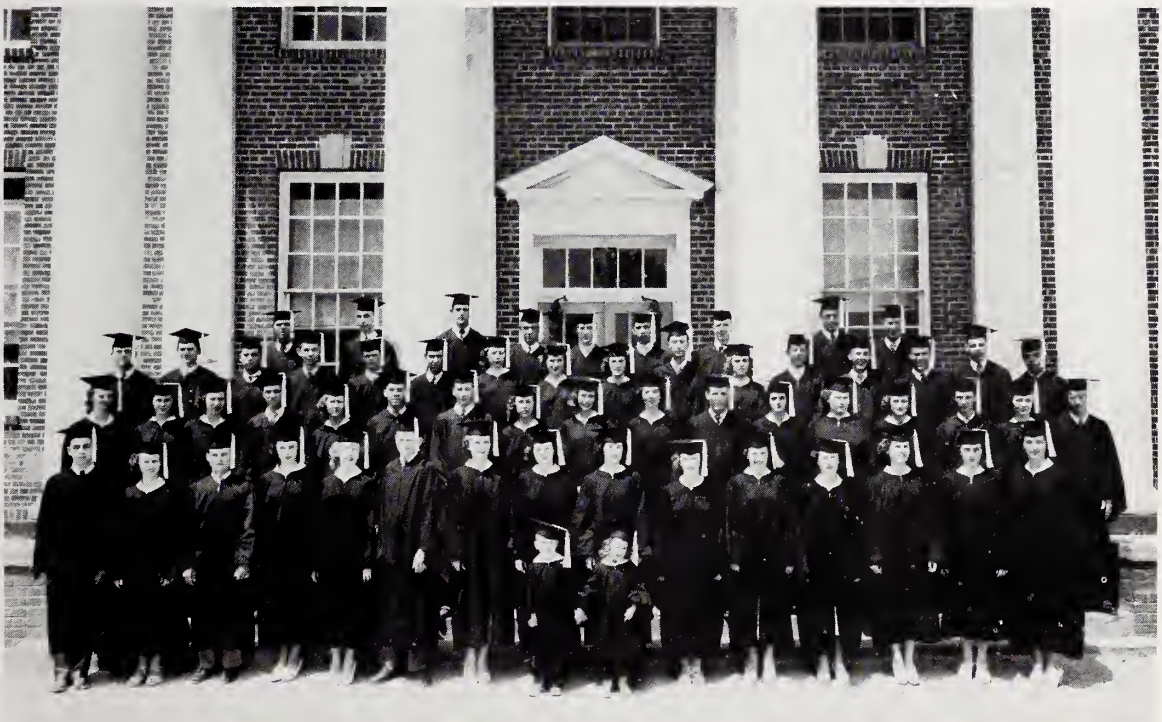

SENIOR CLASS OF 1950

Junior Class

CLASS OFFICERS – Junior Robbins – President, Kay Andrews – Vice-President, Betty Cumby – Secretary, Donna Welborn – Treasurer.

ROBERT ALBERTSON
KAY ANDREWS
C. A. BRADY
SIDNEY CASHATT

DORIS COLLETT
LORENE COLLINS
DORIS CROTTS
BETTY CUMBY

DORIS DAVIS
CHARLES FLETCHER
CHARLES GREGORY
BOBBY GURLEY

JIMMY HANCOCK
FRANKIE HARRIS
PEGGY HEDRICK
DENNIS HEPLER

BERNARD HILL
DONA HILL
BOBBY JONES
KENNETH JONES

NANCY KENNEDY
PEGGY KENNEDY
JETTIE KIRKMAN
BETTY SUE LOFLIN
BARBARA MENDENHALL
JACK MITCHELL

FREDDIE MOSLEY
THAD NEWTON
EMMA J. NICHOLS
MAX OAKLEY
LORENE PEACE
VERNA PEELE

PATSY REDDING
JANICE RICH
E. RICHARDSON
JUNIOR ROBBINS
JUNE M. ROYALS
LARRY SAUNDERS

BILL SCOGGINS
JIMMY SMITH
ANN SYNDER
BARBARA TROTTER
CARL TUTTLE
FRANCES WAGONER

DORIS JEAN WALL
JOYCE WARD
DONNA WELBORN
ANNIE LOU WHITE
BOBBY WHITE
PEGGY YATES

Sophomore Class

CLASS OFFICERS

Jimmy Hinson, President (Davis); Donald Davis, President (Fulp); Bobby Johnson, Vice-President (Davis); Duane Smith, Vice-President (Fulp); Barbara Sugg, Secretary and Treasurer (Fulp); Rachel Searce, Secretary and Treasurer (Davis).

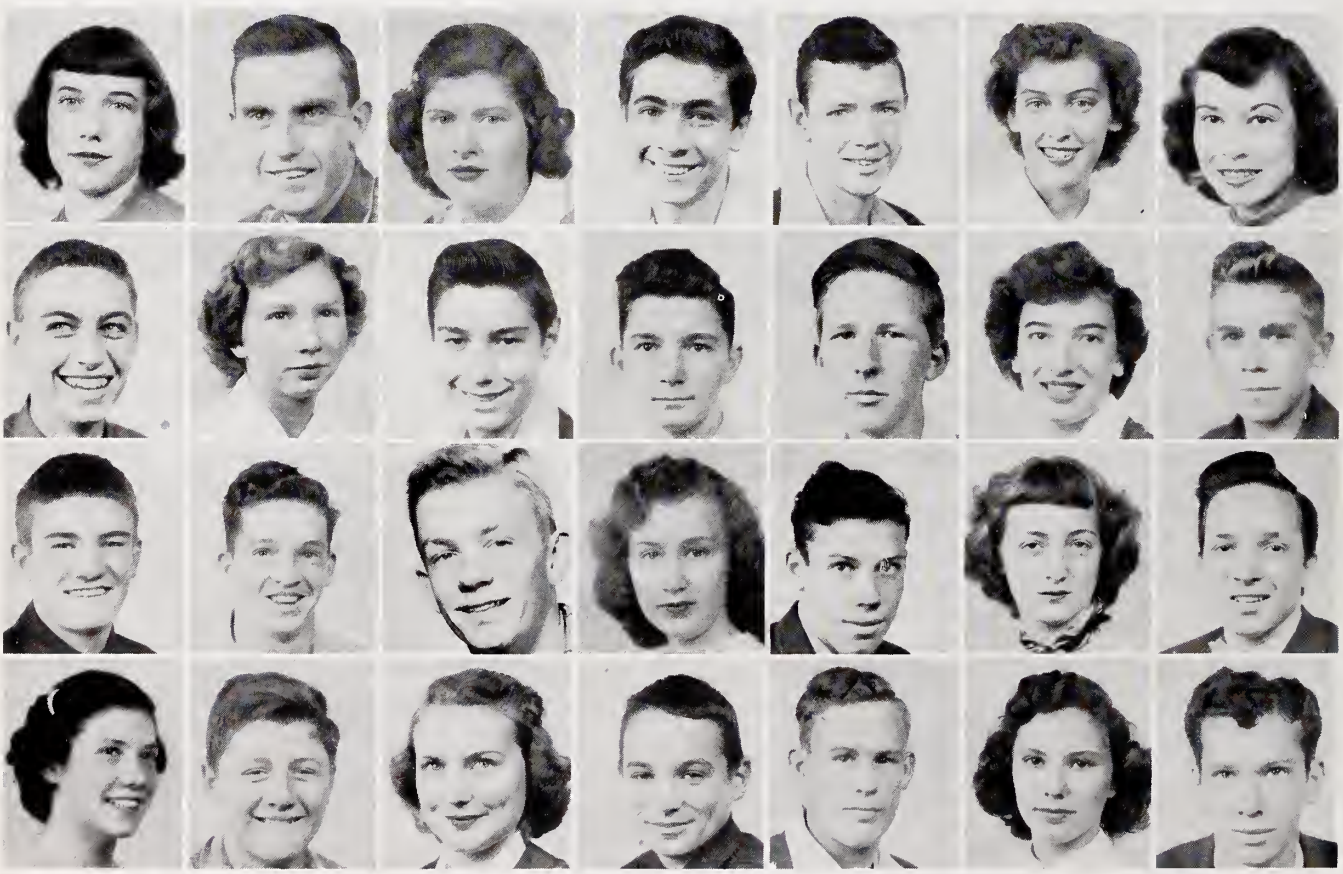

Ann Albertson
Larry Albertson
Joe Aldridge
Betsy Andrews

Randall Bean
Fern Beck
Leroy Beck
Calvin Berrier

Kathleen Black
Junior Boles
Carroll Bowles
Shirley Brown

Joe Coltrane
Donald Davis
Jimmie Davis
Richard Davis

J. C. Douglas
Donald Farlow
Charles Frye
Jerry Gray

Billie Ann Goodwin
Peggy Ann Harris
Barbara Hedrick
Joanne Hill

Jeanette Hill
Raymond Hill
Jimmy Hinson
Joe Hucks

Sophomores

Gregg Hughes
Carol Huskins
Bobby Hyde

Willamae Kirkman
James Lambeth
Gloria Marsh

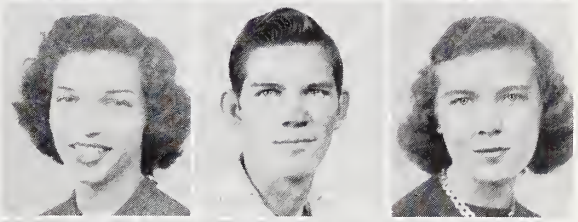

Edith Mason
Geraldine Mc Neil
Gail Medlin
Bobbie English

Ann Meredith
Harold Monroe
Billie Oakley
Ruth Owens

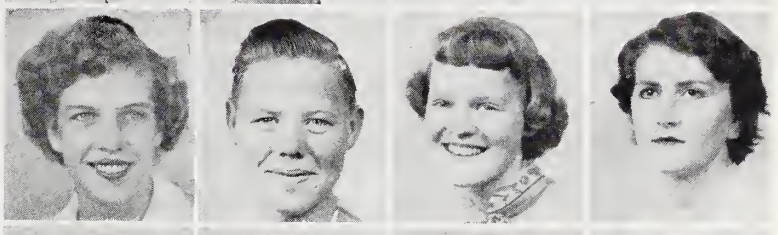

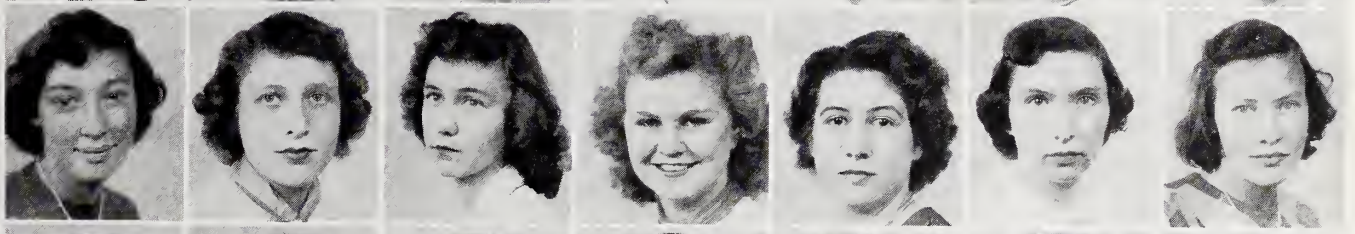

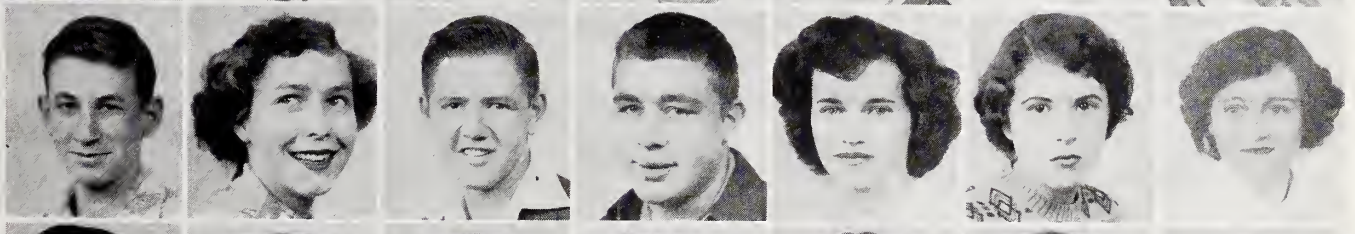

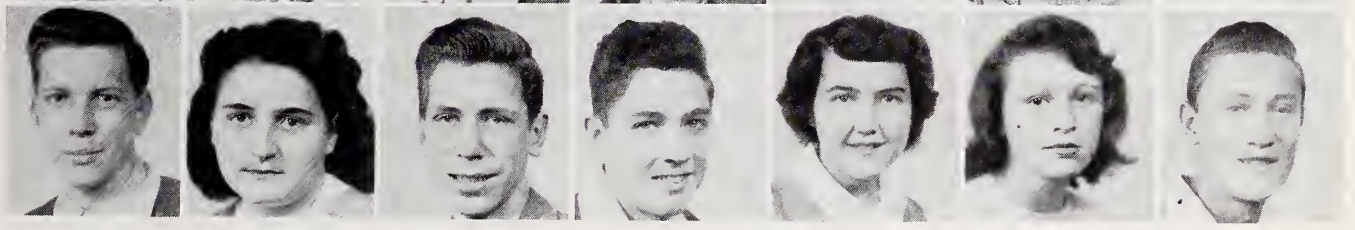

Buddy Parker
Norma Jean Phillips
Donald Reddick
Robert Ridge

Peggy Rush
Frances Searce
Rachel Searce
Rachel Scott

Gladis Seward
Betty Jo Sheffey
David Sheppard
Jasper Skeen

Peggy Skeen
Mary Lou Small
Duane Smith
Jarrell Smith

Julia Smith
Margaret Smith
Nancy Spencer
Peggy Stack

Marie Stilley
Barbara Sugg
Ruby Swain
Anna Lynn Woodell

Edward Wright
Rebecca Wright
Shirley Wright
Terry Younts

AMANDA S. AUMAN
MARGARET BEAN
LILLIE F. BOYLES
ROSIE CASHATT
NANCY CHURCH
EDWARD CROKER

ARNOLD CROUCH
GILBERT DAVIS
NANCY DAVIS
DORIS ENNIS
SAMMUEL EVANS
DARRELL FRAZIER

NANCY FRAZIER
PHYLLIS FREEMAN
RUTH HALL
MARY LOU HARRIS
NANCY HOHN
PHYLLIS HONEYCUTT

BARBARA JOHNSON
CHARLES KENNEDY
EVELYN KENNEDY
RICHARD KENNEDY
HAROLD KIRKMAN
OSCAR MANESS

MARTHE McGEE
IRENE McDOWELL
NANCY MILLER
SHELBY MOSLEY
SONYA NOAH
LARRY PEACE

Freshmen Class Officers

PRESIDENTS
Amanda Sue Auman (Underwood)
Marguerite Scott (Hines)
VICE-PRESIDENTS
Barbara Johnson (Underwood)
Irene McDowell (Hines)
SECRETARIES
Nancy Savage (Underwood)
Billy Wood (Hines)
TREASURERS
Darrell Frazier (Underwood)
Coy Whitt (Hines)

FAYE PEELE
MARY RENOLDS
KERMIT ROBBINS

COY WHITT
BETSY WILLARD
BILLY WOOD

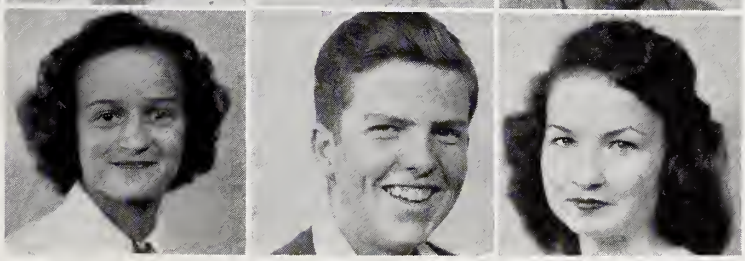

DOUGLAS ROSS
LIBBY ROYALS
NANCY SAVAGE
MARGUERITE SCOTT

CLAUDE SEXTON
MARY RUTH SIMMONS
CAROLYN SPENCER
FRANCIS THOMPSON

SHIRLEY WALKER
FAYE WALL
BRUCE WARD
MARIE WEBSTER

Class

OFFICE STAFF

BUS DRIVER

First Row: Junior Robbins, Max Oakley, Jimmy Newton, J. C. Miller. *Second Row:* Charles Fletcher, Vestal Hill, Edward Durham, Bruce Lance, Kenneth Ward, William Linthicum.

CAFETERIA WORKERS

Mrs. Harvey Farlow — Manager, Mrs. Savage, Mrs. Coltrane, Mrs. Phillips, Mrs. Oliver, Mrs. Royals, Mrs.

A TYPING CLASS

There

A SCENE IN HOME ECONOMICS BUILDING

AGRICULTURE DEPARTMENT

NEW HIGH SCHOOL BUILDING UNDER CONSTRUCTION

JUNIOR BOOK STORE WORKERS

Seated: Franees Wagner, Donna Welborn. *Standing*: June Royals, Betty Cumby, Doris Wall, Doris Davis, Lorene Peaee.

CLUBS AND ACTIVITIES

Beta Club

FIRST ROW: Rachel Searce, Julia Smith, Patty Lohr, Sara Perry, Louise Farlow, Peggy Kennedy, Betty Jo Davis – Vice-President, June Royals, Frances Wagoner, Betty Cumby, Donna Welborn, Phyllis Hill, Marie Skeen. SECOND ROW: Barbara Suggs, Dorothy Frazier, Belva Frazier, Betsy Andrews, Barbara Mendenhall, Edith Mason, Verna Peele, Janice Rich, Jettie Kirkman, Margie Wall, Minnie Hill, Geneva Childress. THIRD ROW: Lewis Stroud, Betty Sue Loflin, Emma Jean Nichols, Freddie Mosley, Juanita Deaton, Barbara Trotter, Edna Farlow – Secretary and Treasurer, Louise Huskins. FOURTH ROW: Donald Davis, Harold Kinney – President, Shirley Swiggett, Mrs. Fulp – Sponsor, Bernard Hill, Bobby Fulp.

1. Heavy Buckets, 2. Correct Posture, 3. At the convention in '50, 4. The Things, 5. Ballheaded Bed Timers, 6. Leaving convention, 7. Victims at ease, 8. Mammy's little children.

Marshalls

MARSHALS 1950-51

Left to right: Junior Robbins, Peggy Kennedy, Donna Welborn, Verna Peele, Betty Cumby, Freddie Mosley, Peggy Hedrick, Doris Collett, Jettie Kirkman, Janice Rich, Barbara Mendenhall — Chief.

MARSHALS 1950

Left to right, seated: Louise Farlow, Dorothy Frazier, Betty Jo Davis, Shirley Swiggett, Louise Huskins, Juanita Deaton. *Standing*: Edna Farlow, Bobby Fulp, Harold Kinney, Marie Skeen.

Dramatics Club

Bobby Fulp – VICE-PRESIDENT, Albert King – PRESIDENT, Lewis Stroud, Belva Frazier – SECRETARY, Peggy Collins – TREASURER, Donald Hancock, Patty Lohr, Juanita Deaton, Peggy Marsh, Bruce Lance, Dorothy Frazier, Betty Jo Davis, Shirley Swiggett, Edna Farlow, Margie Wall, Mrs. Gurney Peace – SPONSOR. Not pictured: Harold Kinney, Roberta Hill – REPORTER, Quenton Hill, Edgar Teer.

Bulldog Flash Staff

Edna Farlow – EDITOR, Lewis Stroud – BUSINESS MANAGER, Mrs. Fulp – SPONSOR

Harvest Festival

Elementary Contestants in Popularity Contest. Robert Cress — Master of Ceremonies.

Winners of Popularity Contest
Peggy Frazier and Thomas English
Mrs. Whitesell's 8th Grade
Belva Frazier and Donald Hancock
Mrs. Peace's 12th Grade
Phyllis Hill and Gary White
Mrs. Payne's 2nd Grade

A view from Negro Minstrel

Sadie Hawkins Day
A view of the race

The Winners
Maw and Paw — seated; Liza Jane, Lulu Belle, Aunt Matilda, Rufus, and Rastas.

Contestants at Sadie Hawkins Square Dance

Future Homemakers of America

PRESIDENT ---------- Shirley Swiggett
VICE-PRESIDENT ---------- Doris Ann Davis
SECRETARY ---------- Betty Jo Davis
TREASURER ---------- Edna Farlow
PARLIAMENTARIAN ---------- Frances Wagoner
SONG LEADER ---------- Jeanette Hill
HISTORIAN ---------- Barbara Sugg
CHAPTER MOTHER ---------- Miss Bertha Lowe

SPONSOR ---------- Miss Valeria Mendenhall

Future Farmers of America

PRESIDENT ---------- Grayson Ward
VICE-PRESIDENT ---------- Junior Robbins
SECRETARY ---------- Donald Reddick
TREASURER ---------- Jarrell Smith
REPORTER ---------- Charles Kennedy
SPONSOR ---------- Mr. J. W. Davis

Senior Glee Club

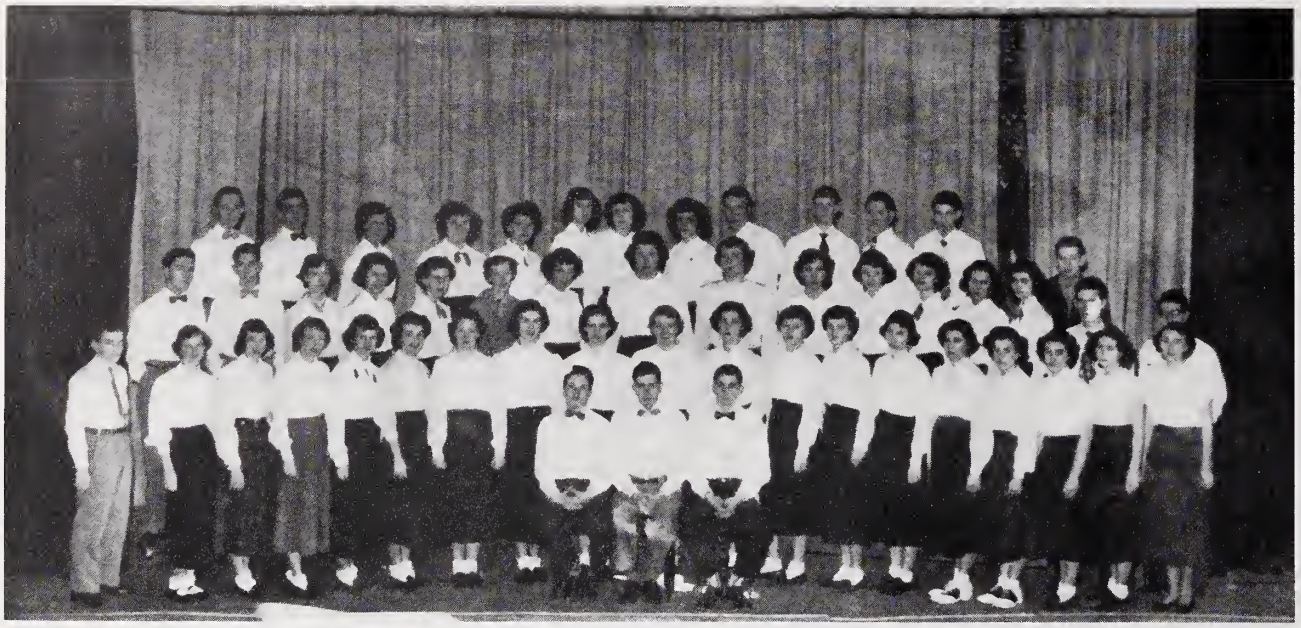

PRESIDENT ---------- Donald Hancock
VICE-PRESIDENT ---------- Jimmy Hinson
SECRETARY ---------- Donald Davis
TREASURER ---------- Margie Wall
ACCOMPANIST ---------- Patty Lohr
DIRECTOR ---------- Mrs. McGee

Junior Glee Club

Suits made in class by Home Economics III girls.

Trinity F.F.A. Baby Beef Project

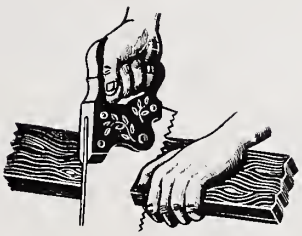

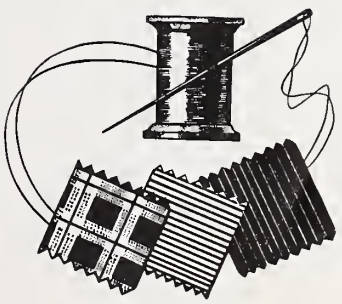

Debating Club

Left to right: Lewis Stroud, Rachel Searce, Betsy Andrews, Frances Wagoner, Doris Davis, Barbara Suggs, Margaret Smith, Mr. J. W. Hines – Coach.

Jr. 4-H Club

President --- William Durham
Vice-President --
Euphon Sumner
Secretary and Treasurer --
Ronnie Weston
Song Leader ---- Carolyn Hill

Sr. 4-H Club

President ------- Joe Aldridge
Vice-President --
Shirley Walker
Secretary and Treasurer --
Margaret Smith

Snapshots

1. The explorers, 2. Crazy five, 3. Sharpshooters, 4. Mascots, 5. Take your choice, 6. New building, 7. Love, 8. Bench warmers, 9. Can you do it! 10. Rolling along, 11. Swooning, 12. On a stump, 13. Mascot, 14. Just we two, 15. Cuddle up, 16. Act right boys, 17. Seniors at Chapel Hill, 18. Talented, 19. Hungry? 20. Ambitious, 21. Mrs. Peace's angels, 22. Remember the big day! 23.Pals, 24. Happy memories, 25. Waiting.

26

50

49

PEGGY MARSH
CO-CHIEF

SHIRLEY SWIGGETT
CO-CHIEF

BETTY AILEEN CUMBY

THURLENE THOMPSON

Cheerleaders

DORIS JEAN WALL

ERNESTINE COOK

DORIS DAVIS

PEGGY SKEEN

JEANETTE HILL

Football

Pictured above are: FRONT ROW left to right: Oscar Maness, Sidney Cashett, Bill Scoggins, Joe Aldridge, Glenn Furgerson, Lenton Kennedy, Gregg Hughes, and Henry Kivett. SECOND ROW: Joe Hucks, Bobby Joe Gurley, Duane Smith, Albert King, Walter Davis, Randall Beane, Kay Andrews, and Bucky Sexton. THIRD ROW: Charles Kennedy, Buddy Parker, Bobby Fulp, Jack Stilley, Charles Gregory, C. A. Brady, Charles Fletcher, Jimmy Hancock, Donald Hancock, and Richard Kennedy. FOURTH ROW: Coach Coble, Edward Croker, Calvin Wagoner, Jerry Gray, Coy Whitt, David Sheppard, Wayne Davis, Jimmy Elkes, Billy Wood, Larry Parks, and Junior Boles.

The Varsity

Starting Line-Up

Left to right: Bobby Fulp, Co-Captain; Albert King; Charles Gregory; Donald Hancock; Duane Smith, Coach; Walter Davis; Henry Kivett; Bobby Gurley; Gregg Hughes; Jack Stilley, Co-Captain; Sidney Cashett; Charles Fletcher.

The 1950 football team wound up with a fairly successful season, with three wins, three losses, and three ties. Although the team was riddled with injuries, and suffered loses of players at different times, they fought hard and played well. The main attraction of the season was when the "Bulldogs" defeated Guilford, the North Piedmont Conference Champs, 7-0. The Co-Captains this year were Jack Stilley and Bobby Fulp, and serving as alternate Co-Captains were Charles Gregory and Duane Smith. Here's wishing the best of luck to next years team although they are losing eight players this year.

MILLARD COBLE
Coach

Trinity	7	Guilford	0
Trinity	6	F. M. Holt	12
Trinity	9	Massey Hill	12
Trinity	26	Madison	7
Trinity	0	Randleman	0
Trinity	12	Jamestown	12
Trinity	7	Bessemer	13
Trinity	13	Allen Jay	13
Trinity	13	Ramseur	7
Total — We —	93	Total — They —	76

Football Individuals

JACK STILLEY
Co-Captain, Center

BOBBY FULP
Co-Captain, Tackle

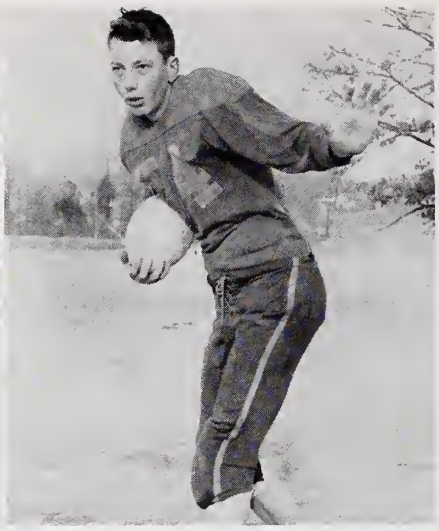

WALTER DAVIS
Quarterback

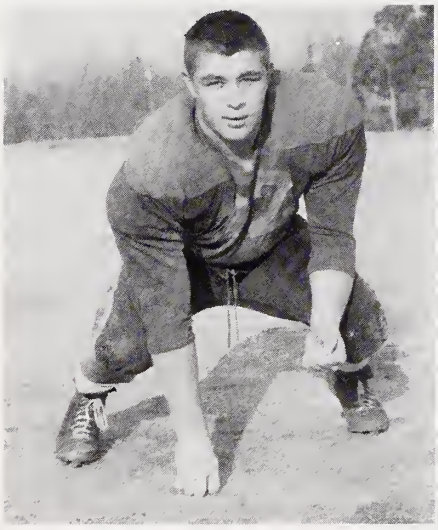

DUANE SMITH
Alternate Co-Captain, Guard

HENRY KIVETT
Halfback

CHARLES GREGORY
Alternate Co-Captain, Fullback

DONALD HANCOCK
Quarterback

LENTON KENNEDY
Halfback

ALBERT KING
End

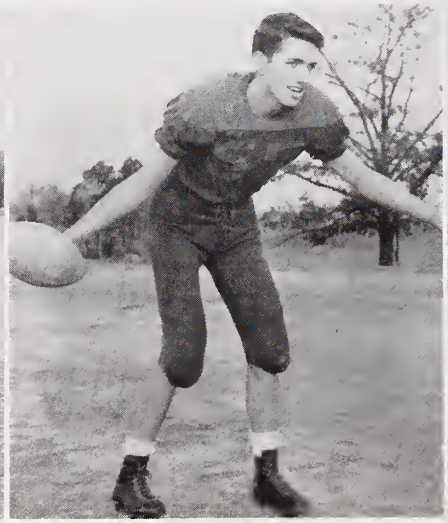

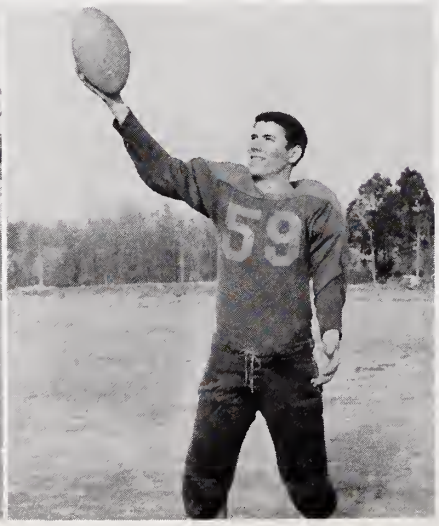

Girls' Basketball

FIRST ROW left to right: Betty Jo Davis, Peggy Collins, Juanita Deaton, and Shirley Swiggett — Co-Captains, Betsy Andrews, Ernestine Cook. SECOND ROW: Pat Lohr, Betty Loflin, Lorene Collins, Gladis Seward, Joanne Croker, Dorothy Frazier. THIRD ROW: Roberta Hill, Betty Cumby, Julia Smith. Jeanette Hill, Gloria Marsh, Peggy Skeene. FOURTH ROW: Amanda Sue Auman, Phyllis Honeycutt, Nancy Davis, Lillie Faye Boyles, Ruth Hall, Carolyn Spencer. FIFTH ROW: Coach Coble, Evelyn Kennedy, Sonya Noah, Shirley Brown, Margaret Ransom.

After a hard fought battle the 1949-50 team won the Randolph County Tournament, and the North Piedmont Conference. Losing no players last year, our girls' team has improved, and has won every game up to this date. The long awaited game with Allen Jay finally came and Trinity won very easily. Girls we wish you much success the rest of the year!

Trinity	51	Seagrove	30
Trinity	55	Coleridge	42
Trinity	65	Ramseur	43
Trinity	71	Farmer	48
Trinity	68	Pleasant Garden	22
Trinity	108	Liberty	42
Trinity	68	Allen Jay	57
Trinity	69	Randleman	50

SHIRLEY SWIGGETT
Co-Captain
Shirley, our All-State forward, specializes in one hand shots.

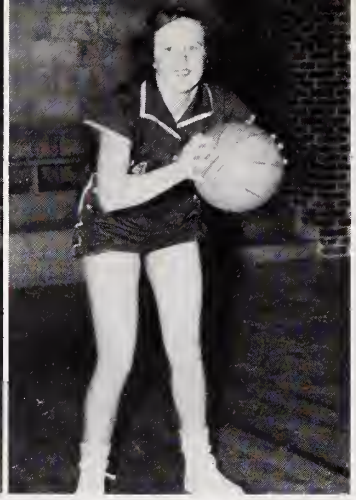

JUANITA DEATON
Co-Captain
"Tootsie", our pivot, is a hook-shot artist.

DOROTHY FRAZIER
Set shots are her speciality.

PAT LOHR
She strips the net with set shots.

Senior Individuals

JOANNE CROKER
She gets the ball across with that long dribble.

ERNESTINE COOK
Ernestine is our fast center forward.

PEGGY COLLINS
The tall guard that grabs all the rebounds.

BETTY JO DAVIS
The guard who gives her opponents a rough time.

Varsity

KNEELING: Shirley Swiggett and "Tootsie" Deaton – Co-Captains. STANDING: Betty Jo Davis, Peggy Skeen, Gloria Marsh, Betty Cumby, Gladis Seward, Joanne Croker, Betsy Andrews, Peggy Collins, Lorene Collins, Betty Loflin, Dorothy Frazier, Pat Lohr, Ernestine Cook, Julia Smith, Jeanette Hill.

Starting Line-Up

Davis, Andrews, Swiggett, Deaton, Collins, and Cook.

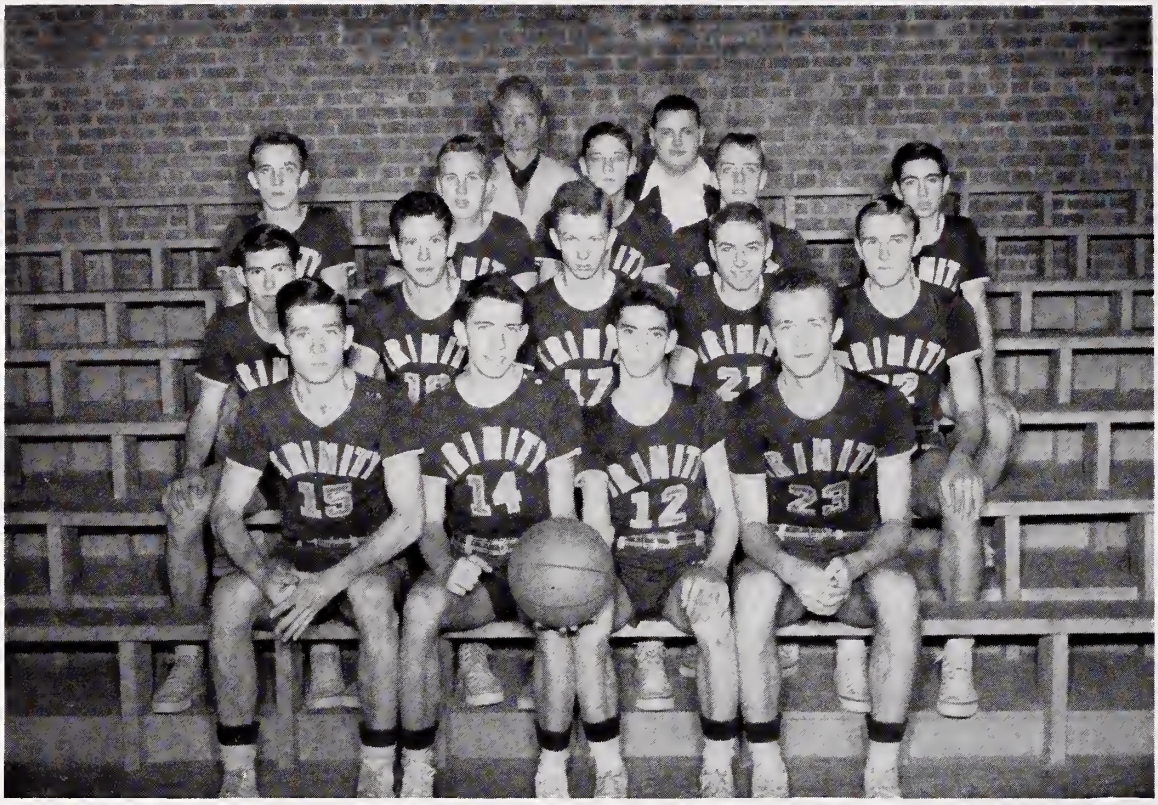

Boys' Basketball

FIRST ROW left to right: Jack Stilley, Donald Hancock and "Dunk" Hill – Co-Captains, Charles Gregory. SECOND ROW: Albert King, Joe Hucks, Carroll Bowles, Larry Albertson, Bobby Fulp. THIRD ROW: Bill Scoggins, Charles Fletcher, C. A. Brady, Jimmy Hancock, Buddy Parker. FOURTH ROW: Coach Coble and Oscar Maness, Manager.

Again for the fifth year in succession, the team won the title of County Champs, and last year reached the finals in the North Piedmont Conference. Although several graduated, the 1950-51 season started with a bang. They have been very successful this season, losing no games up to date. We hope they continue with their winning streak.

Trinity	80	Seagrove	25
Trinity	51	Colridge	22
Trinity	78	Ramseur	32
Trinity	61	Farmer	22
Trinity	55	Pleasant Garden	32
Trinity	37	Liberty	30
Trinity	43	Allen Jay	42
Trinity	58	Randleman	32
Total – We	461	Total – They	237

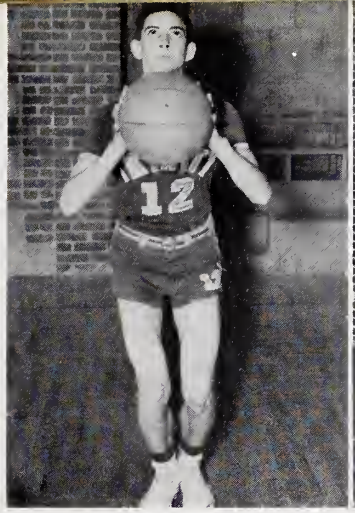

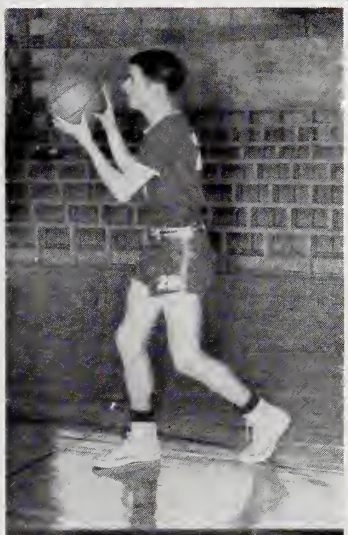

"DUNK" HILL
Co-captain
He is the little forward who fakes, and hits set shots from way out.

DONALD HANCOCK
Co-captain
Donald, a dependable ball player, has held down a guard position for two years.

ALBERT KING
Albert shoots right or left. It makes no difference.

JACK STILLEY
The center that fills the pivot shot well.

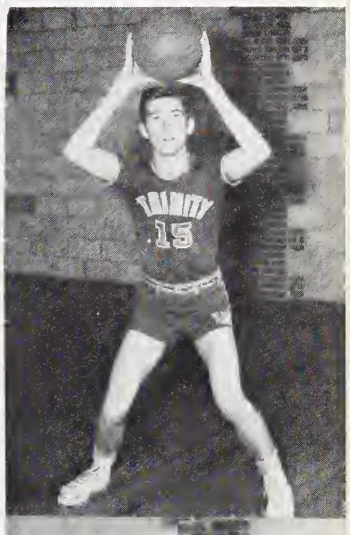

Individuals

BOBBY FULP
Bobby is a dependable guard.

CHARLES GREGORY
The one driving for the basket and getting rebounds is "Chow".

STARTING LINE-UP
Carroll, "Chow", Jack, Donnie, and "Dunk".

Baseball

The Trinity Bulldogs of 1950, won ten out of fifteen games. The Bulldogs met Staley on Franklinville's diamond to determine the County Championship, with Trinity coming out on the long end of a 7-0 count. With the ingenuity of Coach Coble, we are sure that that this years team will be as successful.

Junior Varsity

Charles Kennedy, Wayne Davis, Jarrell Smith, Richard Kennedy, David Sheppard, Charles Frye, Richard Davis, Junior Boles, Charlie Hall, Donald Davis, and Thad Newton.

The Bunch

ATTENDANTS
Left to right: Jimmy Hancock, Joann Hill, Betty Jo Davis – Queen, Harold Kinney, Billie Oakley, Joe Hucks.

CONTESTANTS AND ESCORTS

Homecoming 1951

HOMECOMING QUEEN
Betty Jo Davis

VIEWS OF SPECTATORS AT HOMECOMING

Set for a foul shot
Another point for T.H.S.

Rolling up the score

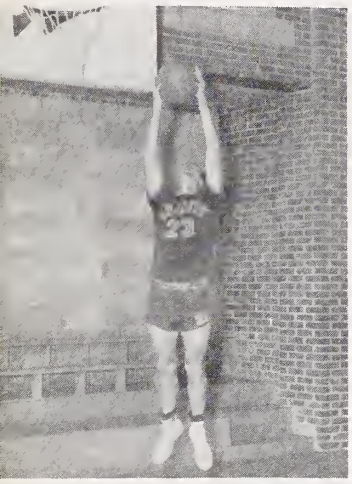

In the air

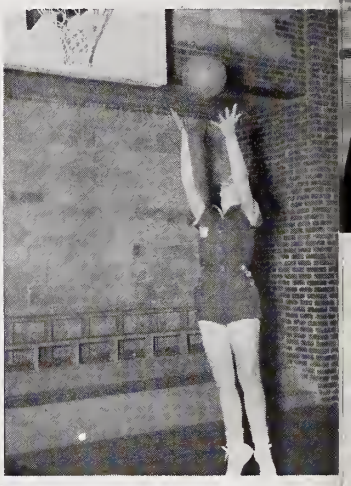

Get that rebound

Sport Snapshots

You can have it now

Gregory around the end

Will it go in?

Elementary Teachers

FIRST ROW left to right: Mrs. Steed, Mrs. Brown, Miss Brandon, Mrs. Whitesell, Mrs. Coble, Mrs. Hancock, Mrs. Auman, Mrs. Griffith. SECOND ROW: Miss Crouse, Mrs. Payne, Mrs. Thomas, Mrs. Newsome, Miss Redding, Mrs. Clinard, Mrs. Starling. THIRD ROW: Mrs. Love, Mr. Cress, Miss Taylor, Mrs. Tribble, Miss Earp, Mrs. Davis.

Best wishes to a very special friend. Hope to have you - my room next year. See you - Supt. R. C. A.S.

Eighth Grade

Mr. ROBERT CRESS

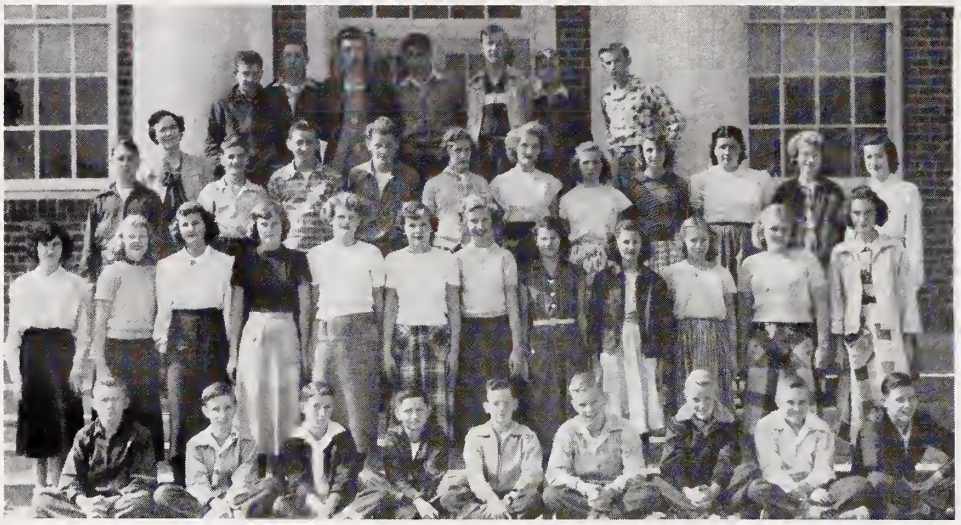

Eighth Grade

Mrs. W. K. Whitesell

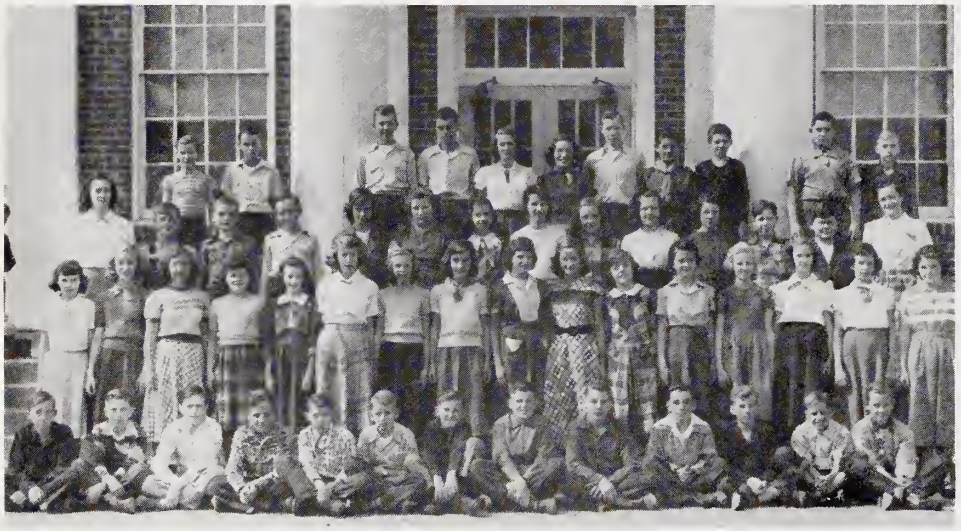

Seventh Grade

Mrs. Harold Love

Seventh Grade

Miss Rachel Earp

Sixth Grade

Mrs. E.W. Auman

Sixth Grade

Mrs. M. L. Coble

Sixth Grade

Miss Margaret Taylor

Fifth Grade

Miss VIRGINIA REDDING

Fifth Grade

Mrs. LEROY HANCOCK

Fifth Grade

Mrs. J. W. THOMAS

Fourth Grade

Mrs. G. A. STARLING

Fourth Grade

Mrs. FLOYD STEED

Third Grade

Mrs. OKIE GRIFFITH

Third Grade

Mrs. R. K. Tribble

Second Grade

Mrs. John Payne

Second Grade

Miss Ida Mae Brandon

First Grade

Mrs: S. M. Newsom

First Grade

Mrs. J. W. Davis

First Grade

Miss Isa Crouse

Friends

Miss Laura Davis
Mrs. Harold McGee
Mr. Harold McGee
Mr. G. T. Gunter
Mrs. G. T. Gunter
Beatrice Kennedy
Robert Cress
Mrs. Floyd Steed
Mrs. E. W. Auman
Miss Margaret Taylor
Miss Rachel Earp
Mrs. Willa C. Whitesell
Jack Spencer
Mrs. Ruth M. Ridenhour
Miss Bertha Lowe
Mr. Roy Ward
Mr. J. W. Davis
Mrs. J. W. Davis
Mr. Stanley Davis
Mrs. Bruce Coltrane
Mr. Millard L. Coble
Mrs. Bruce Craven
Mr. Sidney Underwood
Mr. L. H. Koon
Mrs. L. H. Koon
Mrs. Tribble
Mrs. Lewis Griffith
Miss Virginia Redding
Mrs. M. L. Coble
Miss Isa Crouse
Mr. R. A. Fulp
Mrs. R. A. Fulp
Mr. J. N. Davis
Mrs. J. N. Davis
Mr. L. H. Kinney
Mrs. Paul Swiggett
Mrs. R. W. Brown
Mr. R. W. Brown
Mr. John H. Kennedy
Mrs. John H. Kennedy

Alumni

Peggy Ann Hall	1949
Jewel Ward	1949
Lawrence McNeil	1950
Blanch White	1941
Mr. & Mrs. Garland Jones, Jr.	1945
Roger Davis	1950
Charles Davis	1949
Betty Jones	1948
David Warren	1947
Ray Jones	1950
Mrs. Leroy Hancock	1922
Mrs. Ruby Ward	1931
Mr. R. Blair, Jr.	1931
Harold Hill	1948
Emma Mae Hill	1945
Ruth Spencer Ward	1926
Bobby Ledbetter	1950
Eva Hill	1949
Mrs. Betty Lohr	1947
David Auman	1949
Jack Hedgecock	1949
Norman Elder	1931
Mary Lee White	1948
Kathleen W. Payne	1949
Brown Cumby	1948
Mrs. Harvey Farlow	1919
Aurelia P. Phillips	1927
Eula Spencer Savage	1931
Jane White	1950
Mr. & Mrs. J. Payne	1918
Robert Hill	1940
Mrs. Helen Wood Frazier	1927
Mr. & Mrs. Gurney Peace	1928
Miss V. Mendenhall	1944
Mrs. L. H. Kinney	1928
Mr. Paul Swiggett	1920
Josephine Albertson	1949
Elmer Cashatt	1937
Magalene Cashatt	1942
Hazel Cashatt Lowe	1943
Pearl Cashatt	1950
Ruth Albertson	
Joel Walker	1931
Austin Brown	1941
Doris Pugh	1947

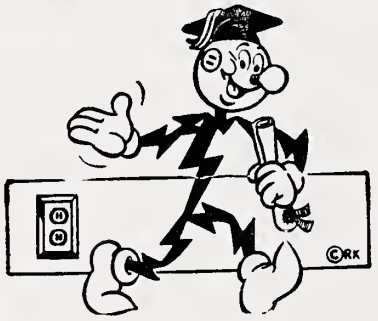

Congratulations, GRADUATES!

You are graduating into the freest economy on earth . . . the only one left where you can pick your own job and work out your own ideas about making it more productive and more profitable. Your diploma is a challenge to understand Our Way . . . to

Keep It Free and **Make It Better**

DUKE POWER COMPANY

Serving the Piedmont Carolinas

WALKER Home Funeral

Compliments of
JOEL E. WALKER
Ambulance Phone 563 Thomasville, N. C.

Compliments of
Dot's Beauty Shop
S. Main Extension
High Point, N. C.
Phone 7994
DOT RIMMER — Owner & Operator

Best Wishes
Gray's Jewelry
Archdale, North Carolina

WADE H. CUMBY CALVIN C. ORRELL
Cumby-Orrell Mortuary
"Funeral Home and Chapel"
Phone 5045 Broad St. at Chestnut
High Point, N. C.
AMBULANCE SERVICE

C. DeWitt Holton
FURNITURE CO.
"Quality Furniture and Carpets"
817 South Main Street
High Point, N. C.

Compliments of
Coca-Cola
High Point, N. C.

Compliments of
Quality Shoe Store
High Point, N. C.

Whitlark's Flowers & Gifts
206 West Howell Street
High Point, N. C.
Phone 3694

Fine Class Rings

Announcements

Yearbooks

Awards

KENNEDY OIL COMPANY

Gasoline, Motor and Fuel Oils

JOSTEN'S

Since 1897

Representative: L. C. CHILES

611 Colonial Drive
High Point, N. C.

1203 Tryon St. Phone 3027

High Point, N. C.

CLARK-MENDENHALL AUCTION COMPANY

"Auction is Action"
118 West Washington Street Phone 4953
High Point, N. C.
— If it can be sold we can sell it —

ROBERT MENDENHALL
Auctioneer

ALSTON CLARK
Auctioneer

Smith Studio & Camera Shop

Portrait and Commercial Photographers
Photographic Supplies
206 North Main St. Phone 2758
High Point, N. C.
"We Photograph Anything, Anywhere, Anytime"

Compliments of
Harris Kelly Music Co.

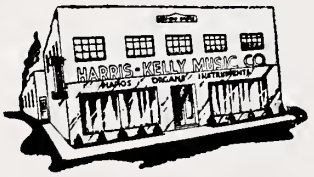

Compliments of

ENGLISH MOTOR COMPANY

Ford Passenger Cars

Ford Trucks

Ford Sales and Service

Service Phone 2685

Office Phone 2627

High Point, N. C.

Milk and Ice Cream

with a High Score.

LINDALE DAIRY CORP.

MARSH FURNITURE COMPANY

Manufacturers of Kitchen Cabinets

High Point, N. C.

Best Wishes To You
From
Fulp's Grocery
Dealers In
General Merchandise
Phone 55820 Trinity, N. C.

T-ville Television Center
Exclusive Television Dealers
Featuring
Dumont and RCA Victor
103 National Highway
Thomasville, N. C.
Phone 2-4268

Compliments
W. E. Linthicum & Son

Confidence —
We will continue to justify in fullest measure the confidence and trust inspired by our fifty-four years of noteworthy service.

J. W. Sechrest & Son

AMBULANCE SERVICE

Phone 3349 High Point, N. C.

Compliments of

Lexington Grocery Co.

WHOLESALE GROCERS

Lexington, N. C. High Point, N. C.

Compliments

Mid-State Motors, Inc.

your
Lincoln and Mercury Dealer
149 W. Kivett St. Phone 2147
Asheboro, N. C.

Randolph Farm Equipment

Allis Chalmers
and
New Idea
Farm Machinery
Phone 4136
Asheboro, N. C.

International Harvester
Farm Machines-Tractors
Motor Trucks-Refrigeration

D. W. HOLT & CO.

Asheboro, N. C.

VESTAL MOTOR CO.

Ford Cars Ford Trucks

FORD
Sales-Service

Phone 2343 Phone 2447

Asheboro, N. C.
"Built for the years ahead"

FARLOW

FUNERAL HOME

Ambulance Service

Phone 2115 Asheboro, N. C.

THOMPSON AUTO CO.

Phone 353 118 West Main Street

FORD

Expert Paint and Body Repairs
Factory Trained Mechanics

"Thomasville's Oldest, Most Reliable
Automobile Agency"

HIGH POINT COLLEGE

High Point, North Carolina

SUNSHINE LAUNDRY

210 Pine Street
Phone 3393

NEILL PONTIAC

129-131 South Wrenn Street
High Point, North Carolina
Telephone 4583

S. P. Kimsey Plumbing & Heating Co.

Contracters & Suppliers
Uniflow Well Pump Systems
Gibson & Gen. Electric Appliances
Am. Std.-Eljer-Crane Plbg. Fixtures
1915 English Street Phone 3241
High Point, N. C.

High Point's Finest Ladies Store

Tobias

Vick Paint & Wall Paper Co.

Dial 2678 113-115 E. Commerce St.
High Point, N. C.

Compliments of
Beeson Hardware Co.
Electric Appliances
Building Supplies
Sporting Supplies

Garner - Morgan Hardware Co.
General Hardware
Home Appliances & Sporting Goods
Telephone 2367
126-128 North Church Street
Asheboro, N. C.

SHEPPARD
Motor & Supply Co.
General Auto Parts and Hardware
Indian Motorcycle Sales
Evinrude Outboard Motor Sales
Phone 48340

Bryce Commercial College
Arcade Building — High Point
Accredited and Licensed

Compliments of
T. Emile Dodamead
Artist and Photographer
416 Gatewood Ave.
High Point, N. C.
Phone 2303

Fulton's Grocery
Gas — Oil — Hardware
Phone 68061
Trinity, N. C.

Compliments of
Hillsville Grocery
Route 1 Phone 68208
Trinity, North Carolina

Farlow's Service Station
Phone 9935 — Trinity
"Best in the Business"

Elwoods Grocery
Self Service
Fresh meats and groceries
Phone 74259 Archdale, N. C.

Compliments of
Trinity Floral Company
Trinity — Phone 62761

Compliments of
Leach's Curb Market and Cafe

Burchfields Service
Ice Cream Milk Shakes
Pop Corn
Asheboro Road at the forks

Compliments
of
Frye Manufacturing Co.

Ford Farming Headquarters

Davidson Farm Equipment Co., Inc.

SALES & SERVICE

Phone 501 Lexington Road
Thomasville, N. C.

Yow's Funeral Home

High Point, N. C.

DAVID T. YOW — Owner & Manager
Ambulance Service — Phone 3337

Compliments
of

Friends

S. L. Carpenter

JEWELER
Complete line of graduation gifts
113 W. Washington St. High Point, N. C.

Shackelfords Mens Wear Inc.

All Students Welcome
124 N. Main St. High Point, N. C.

W. S. Houser & Sons

DRY CLEANING
723 S. Main Street High Point, N. C.
Phone 4974

Ferguson Cleaners

Pick up and Delivery Service
South Main St. Ext.
High Point, N. C.
Phone 5947

Archdale Motor Co.

Archdale
Route 3 High Point, N. C.

Compliments of
Dick Culler, Inc.
Every type of Sporting Goods
105 N. Main Street
High Point, N. C.

Dutch Laundry, Inc.
and
Sartin Dry Cleaning Co.

Compliments of
John T. Ellis & Co.
"Ladies Fine Apparel"
717 S. Main St.
High Point, N. C.

Stamey's Luggage Shop
759 North Main St. High Point, N. C.

High Point Optical
156½ S. Main Street
Broken Lenses Replaced
Your Doctors Prescription Filled
Free Adjustment

Compliments of
Becker Tailoring Co.
New Amos Building
110 W. Washington Street

Hendrix Furniture Store
147-149 South Wrenn Street
High Point, N. C.
Telephone 5462

Saunders Furniture Store
502-4-6 E. Washington St.
Phone 2953 High Point, N. C.

Compliments of
S. H. Kress & Company

General Paper Co.
101 Whittier St. High Point, N. C.

High Point F. C. X.

"For the Best in Men's Wear"
Jacobs Men's Shop
114 South Main Street

Compliments of
Warrens Radio and Television Service
609 S. Main Street
High Point, N. C.

Best Wishes from
Richardson's Dept. Store
Home Owned Store of
High Point

Williams Flowers
Quality Flowers
Plus Personal Attention
114 E. High Street High Point, N. C.
Telephone 5011

Hunter Coal and Ice Co.
High Point, N. C.
Fuel Oil — Stokers – Oil Burners
Heating and Installation Service
Phone 3366
Always Dependable

Peoples Service Station
Generator and Starter Service
Crown Products
City Limits — S. Main Street
Phone 9328 High Point, N. C.

Horace G. Ilderton, Inc.
Dodge and Plymouth Passenger Cars
Dodge Trucks
High Point, North Carolina

Dickens Mutual Insurance Agency
145½ S. Main St. Phone 6985
High Point, N. C.

Compliments of
Textile Insurance Co.
High Point, N. C.

Compliments of
Proffitt Wholesale Company
233 W. Russell St. High Point, N. C.

Boyles Tire Co.
Wholesale Distributors of Tires
Seat Covers and Accessories
711 N. Main St. Phone 3205
High Point, N. C.

Compliments of
Horne Wholesale Corporation
305 W. Green St.
High Point, N. C.

Summerlin's Sandwich Shop
Route #5
Phone 76013
High Point, N. C.

Belk-Stevens Co.
High Point's Complete Department Store

Lewis Motor Co.
STUDEBAKER
Cars Trucks
115 S. Wrenn High Point, N. C.

Swaim Supply Co., Inc.
Plumbing, Heating and Industrial Supplies
High Point, N. C.

Martin Cash Grocery
Groceries Fresh Meats
Feed & Flour Produce
Phone 7173 730 W. Green
High Point, N. C.

W. C. Brown
SHOE SHOP
Phone 4313 208 E. Washinton St.
High Point, N. C.

Compliments of
Twilight Beauty Shop
636½ North Main Street
High Point, North Carolina

John H. Banks Textiles
Dealer in All Grades of
Textile Waste & Mill Remnants
310 W. Russell St. P. O. Box 587
High Point, N. C.

Compliments of
Kepley's Bar-b-que
High Point, N. C.

Spencer Shell Service
1245 S. Main St. High Point, N. C.
Phone 7959
Wash and Grease
Wax and Polish

Redwine Hardware Co.
208 N. Main St.
Phone 3444 High Point, N. C.

Davis-Pruett Motor Co., Inc.
748 N. Main St. P. O. Box 668
High Point, N. C.
Phone 5421 - 6909

Highland Motors Inc.
805 N. Main St. Telephone 2820
High Point, North Carolina

Mann's Cut-Rate Drug Store
Lexington, N. C. Greensboro, N. C.
High Point, N. C. Reidsville, N. C.
Kannapolis, N. C. Thomasville, N. C.
Burlington, N. C.

Compliments of
Utility Appliance
207 S. Main St. High Point, N. C.

ASHMORE BUSINESS COLLEGE
5½ E. Main St. Thomasville, N. C.
Charter Member of
National Council of Business Schools
Graduates Assisted in Securing Positions

Southern Motor Co.
Your DeSoto & Plymouth Dealer
2100 S. Main St. Phone 3030 or 5800
High Point, N. C.

Perkins Pontiac Inc.
"Dollar for Dollar, You Can't Beat a Pontiac"
408 National Highway
Thomasville, N. C.
Phone 348

Rose Furniture Co.
243 S. Main St.
Owned and Operated
by
KESTER BROTHERS & SON

Hinkle Milling Co.
Manufacturers of
Snowdrift Flour
Dealers in all Kinds of
Feeds, Seeds, and Fertilizer

Britt Electric Company
Engineering & Contracting
Telephone 2830
High Point, N. C.

Compliments of
Gray Concrete Pipe Co., Inc.
Manufacturers of Plain and
Reinforced Sewer and Culvert Pipe
All sizes for all purposes

High Point Laundry
incorporated
Launderers — Cleaners
228 N. Wrenn St. Telephone 3325
High Point, North Carolina

Brown Equipment & Supply Co., Inc.
Allis-Chalmers Dealers
Farm Machinery-Repair Parts
Phone 894
Thomasville, N. C.

Compliments of
Asheboro Concrete Products Co.
Manufacturers
White Slag & Cinder Blocks
Distributors
Building Material
P. O. Box 633 Asheboro, N. C. Phone 3292

Pugh Funeral Home
Ambulance Service
Asheboro Ph. 2171 Randleman Ph. 2592

Compliments of
First National Bank
Asheboro, N. C.
Member Fed. Reserve System and F.D.I.C.

Best Wishes
Bank of Randolph
Asheboro, N. C.

Compliments of

CLOVER BRAND DAIRIES, INC.

Milk — Ice Cream
High Point, North Carolina

Compliments of

Pat Brown Lumber Co.

Wholesale Lumber only
North Carolina Pine & Hardwoods

Compliments of

High Point
SAVINGS and TRUST CO.

Since 1931

Koonce Funeral Home

Within Your Wishes
Ambulance Service
Phone 4545

Kiddie Korner

Tots to Teens
169 S. Main St High Point, N. C.
Phone 7964

Compliments of

BORDEN ICE CREAM

Compliments of
Leach's Grocery

Krispy Kreme
DOUGHNUT COMPANY
834 WEST LEE STREET
GREENSBORO, N. C.

CO-VALEDICTORIANS
Betty Jo Davis
Shirley Swiggett

Betty Jo and Shirley have been close friends all through high school, and have always made almost identical grades. When they were Juniors, they were Co-chief Marshals, and this year they were chosen Co-Editors of the annual. Then when the final selection of Seniors came, they were chosen Co-Valedictorians based strictly on scholastic standing, each having an average of better than 96.

Louise, our Salutatorian, is a studious girl and is noted for the quiet dignity which she possesses. She has made excellent grades all through high school and throughly deserves this honor.

SALUTATORIAN
Louise Farlow

Autographs

"Mrs. E. Ralph Brown"
Mrs. Harold R. Love

Best of luck to a nice, smart little girl.
Lyde Auman

Success to one of the Sweetest girlfriends.
Martha Merle Morgan

Lots of Love,
Aunt Jo

Euphon Sumner

Fay Cooke
Margaret Lambeth

To a very nice girl!
Iris Fowler

Good Luck to a very talkative girl!
Jackie Simmons

Good luck to a very nice girl.
Henrietta Williard

May you have the best of everything in life.
Doris Jean

Best wishes and good luck to a dear friend
Love Always,
Mary Hart Koon

I shall ever remember you as one of the sweetest girls I've taught,
Mrs. LeRoy Hancock

Best of luck to a cute girl
Doris Davis

Autographs

Success always to a
sweet young-un' -
Mrs. McGee

Best Wishes,
Mrs. M. L. Cobb.

Good luck and
success to a
[illegible]

[illegible]

"Be a good [illegible]"

in your [illegible] Corolyn
[illegible]
at [illegible]

To a very nice
girl [illegible]

Lots of Luck
and
Sucess Always
"The Slinker"
(Marie Skeen)

Best of luck always
Willa C. Whitesell

Autographs

Good wishes
Charles Tuggle

Best Wishes.
Fay Dean Davis

Lots of luck in everything.
Sylvia Tucker

Carolyn, I have enjoyed being in school with you, and I know will have a good time in high school. Love,
Beth Kinney

Best luck to you always.
Tommy Lohr

Best wishes through life
Billy Ledwell

Best wishes
G. W.

always remeber your friend
"Virgil Spell"

Lots of luck to a very sweet girl
Dorothy Proctor

Lots of luck and happiness in the future to a very sweet and nice girl,
Remember the operetta
Ollie Wellborn

Jan Peace

Lots of luck and success to a very cute gal!
Love,
Patsy McBride

Best of luck to a nice + sweet classmate - May you always have happiness.
A classmate
Iris M. Gordy

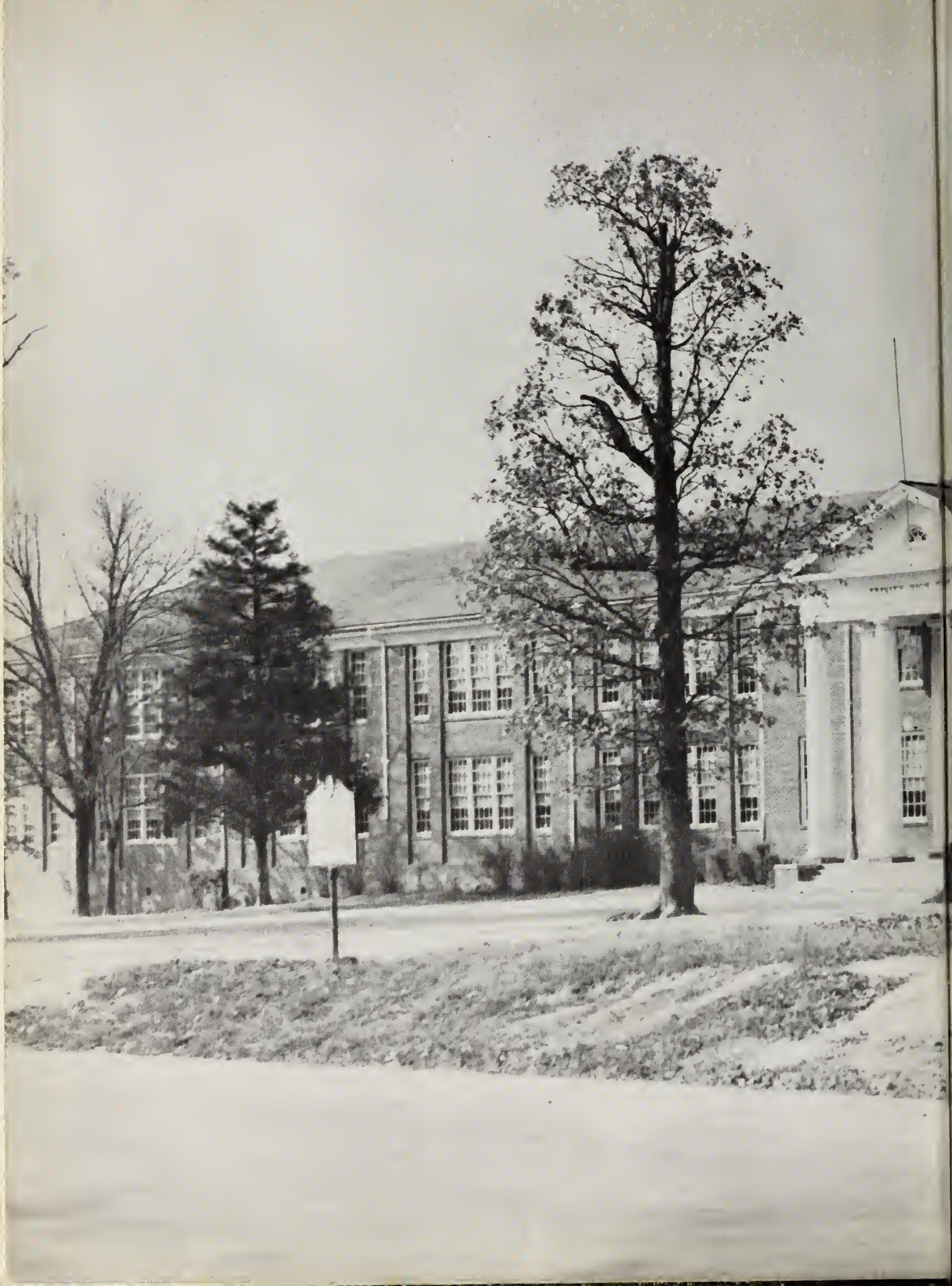

Randolph Public Library
Asheboro, North Carolina

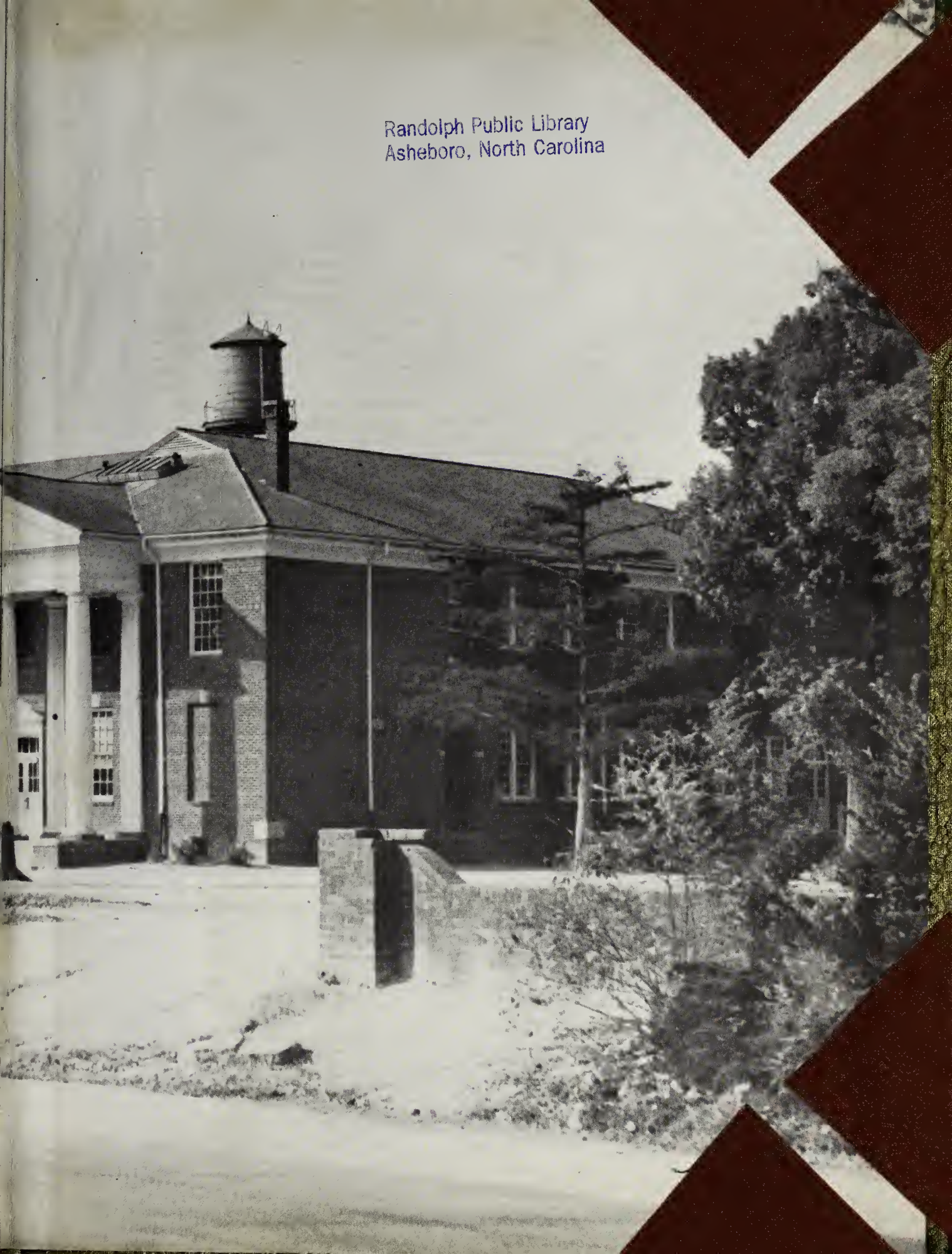

RANDOLPH COUNTY PUBLIC LIBRARY
3 9937 00296 0225